



Mr I R Irwin  
(IIR)  
Headteacher

Line Management of:  
Senior Deputy Headteacher: Mr J Warren (JWA)  
Associate Deputy Headteachers: Mr C Beaver (CBV) / Mr R Clifford (RCL)  
Assistant Headteacher: Ms B Schofield (BSC)  
SENCO: Mrs H McNicholls (HMN)  
Premises & Community Hire Manager: Mr P Whitehead (PWH)  
Business Manager: Ms K Oaks (KOA)  
Headteacher's PA & Admin Manager: Mrs J Richards (JRI)  
ICT Network Manager

Mr J Warren (JWA)  
Senior Deputy Headteacher

Mr C Beaver (CBV)  
Associate Deputy Headteacher

Mr R Clifford (RCL)  
Associate Deputy Headteacher

Ms B Schofield (BSC)  
Assistant Headteacher

Ms K Oaks (KOA)  
Business Manager

Mrs J Richards (JRI)  
Headteacher's PA & Admin Manager

ICT Network Manager

Mrs H McNicholls (HMN),  
SENCO

Mr P Whitehead (PWH),  
Premises & Community Hire Manager

Line Management of: Assoc. Deputy Head, (Pastoral, Culture & Ethos)  
Assoc. Asst. Head (Maths & Numeracy)  
Assoc. Asst. Head (English & Literacy)  
Assoc. Asst. Head (Attendance, Equality & Opportunity)  
Director of Business Studies  
Cover Manager  
\*Liaison and Support for Cover Supervisor (FWE)

Line Management of:  
Assoc. Asst. Head - Science & STEM  
DOS - History  
DOS - Geography  
Progress & Engagement Leaders  
G&T/.More Able Co-ordinator  
SIMS/Data Manager  
Examinations & Student Record Manager

Line Management of:  
Lead Practitioner of MFL  
DOS - Art & Design Faculty  
DOS - Food  
DOS - Computing  
Director of D&T, Construction & Engineering  
Early Careers Framework Leader

Line Management of:  
DOS - PE/Sport  
DOS - Music  
DOS - Drama  
DOS - Careers & Aspiration  
\*Careers Assistant  
\*Work Experience Coordinator  
\*Liaison with SfYP independent Careers Advisor

Line Management of:  
Finance Officer  
Finance Assistant  
Catering Manager & Team

Line Management of:  
Office staff  
Reprographics Manager  
First Aid team

Line Management of:  
ICT Technicians

Line Management of;  
Assoc. SENCO  
Asst SENCO  
SEN Admin Assistant  
HLTAs/LSAs

Line management of:  
Estates Manager  
Site team

**SENIOR DEPUTY HEAD**

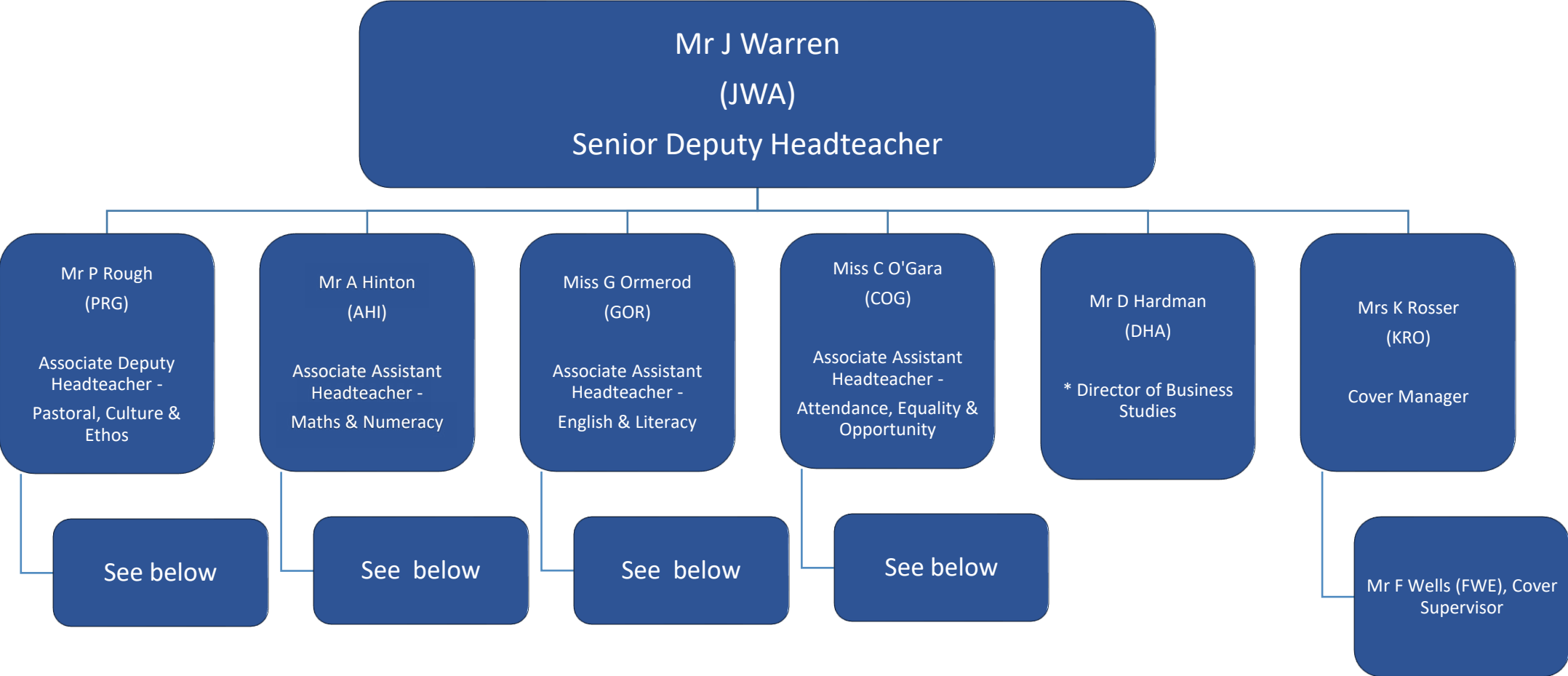

**Key:** \* = Secondary line management within the department, in addition to the post holder's other primary management role / **Mat** = Maternity Leave / **ECT** = Early Career teacher (exempt from the Performance Management process)

# ASSOCIATE DEPUTY HEADTEACHER

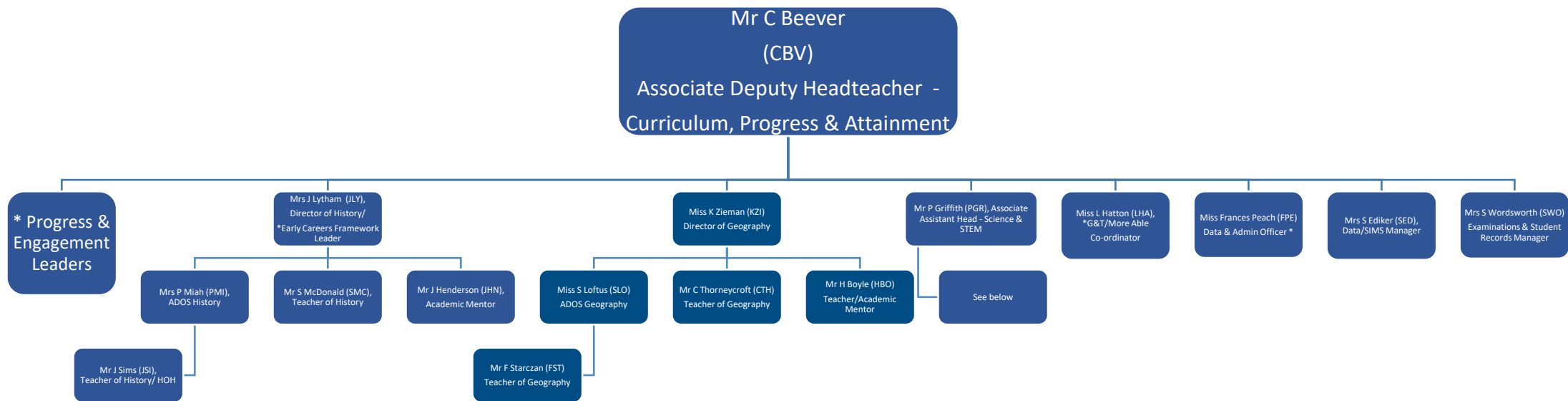

# ASSOCIATE DEPUTY HEADTEACHER

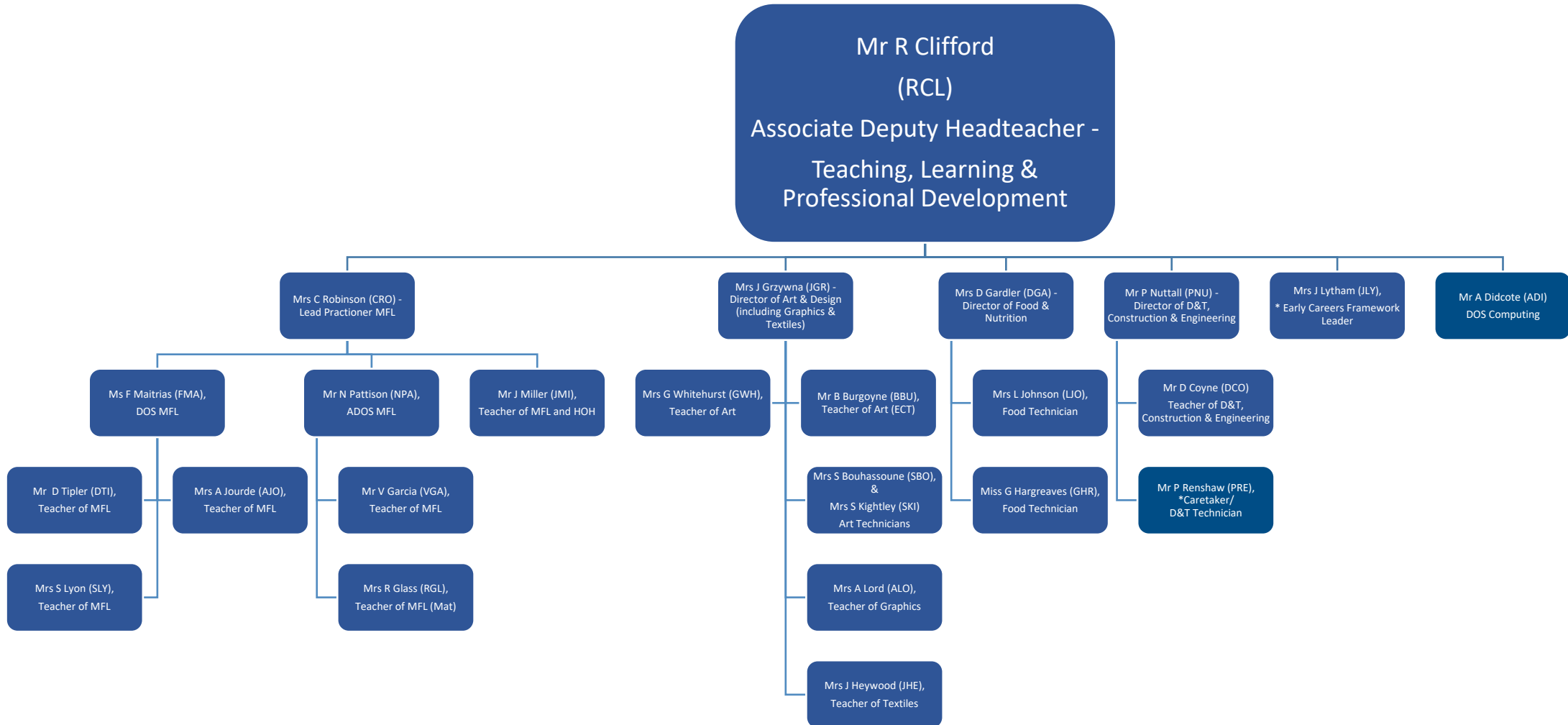

# ASSOCIATE DEPUTY HEADTEACHER

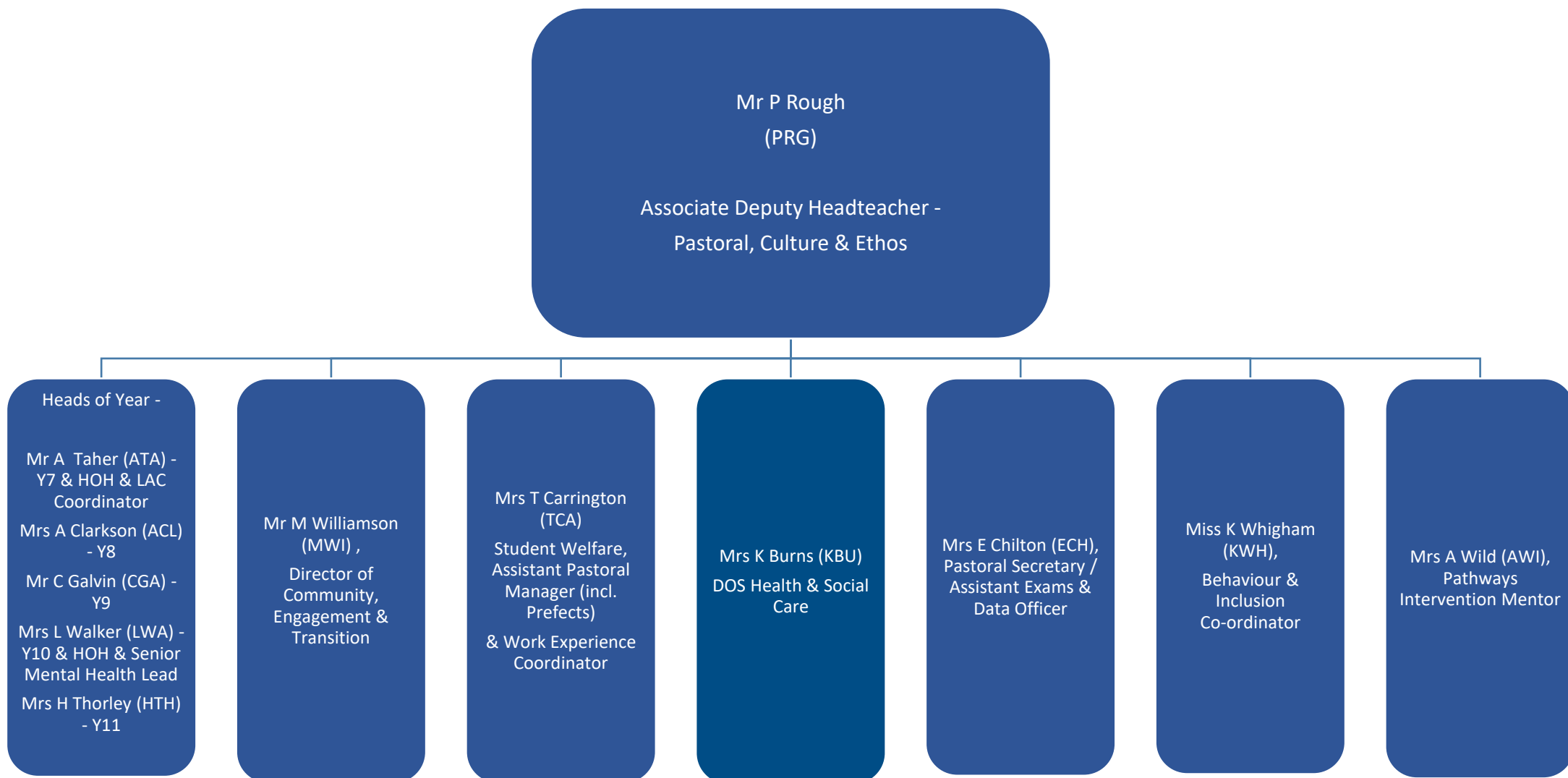

**ASSISTANT HEADTEACHER**

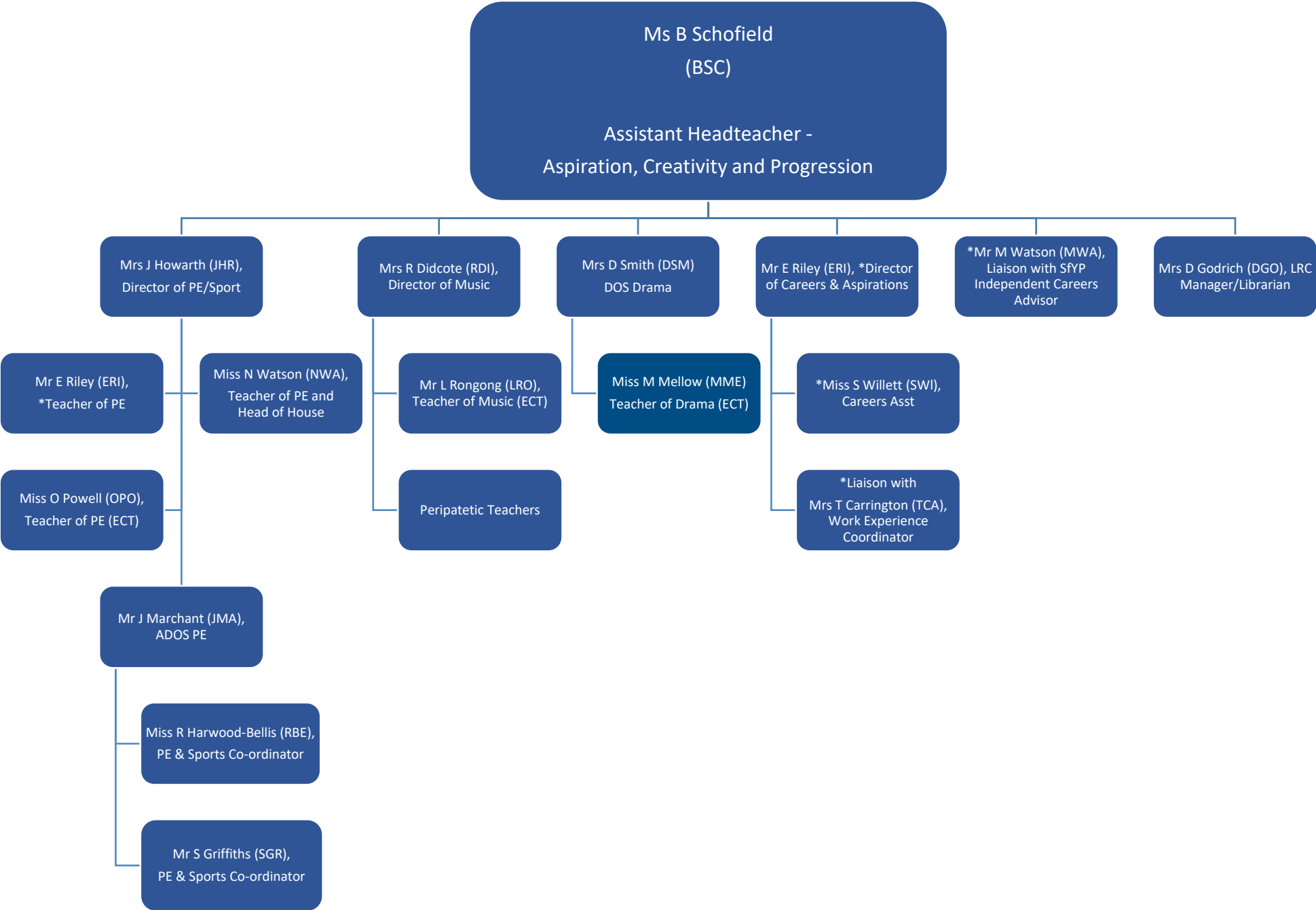

**Key:** \* = Secondary line management within the department, in addition to the post holder's other primary management role / Mat = Maternity Leave / ECT = Early Career teacher (exempt from the Performance Management process)

**ASSOCIATE ASSISTANT HEADTEACHER**

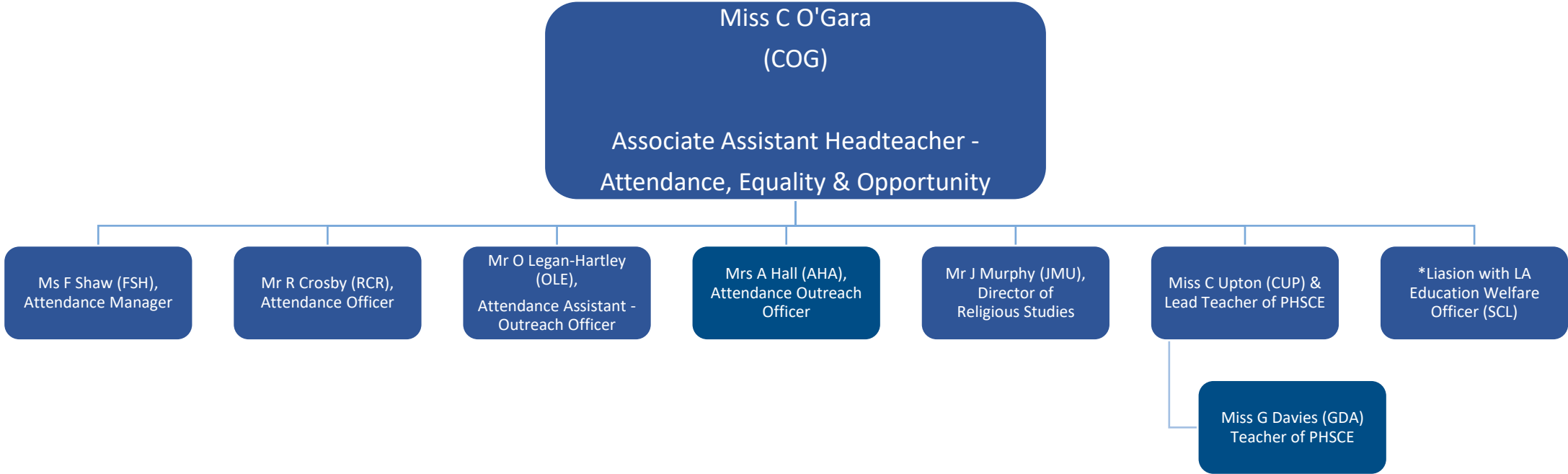

**Key:** \* = Secondary line management within the department, in addition to the post holder's other primary management role / **Mat** = Maternity Leave / **ECT** = Early Career teacher (exempt from the Performance Management process)

**ASSOCIATE ASSISTANT HEADTEACHER**

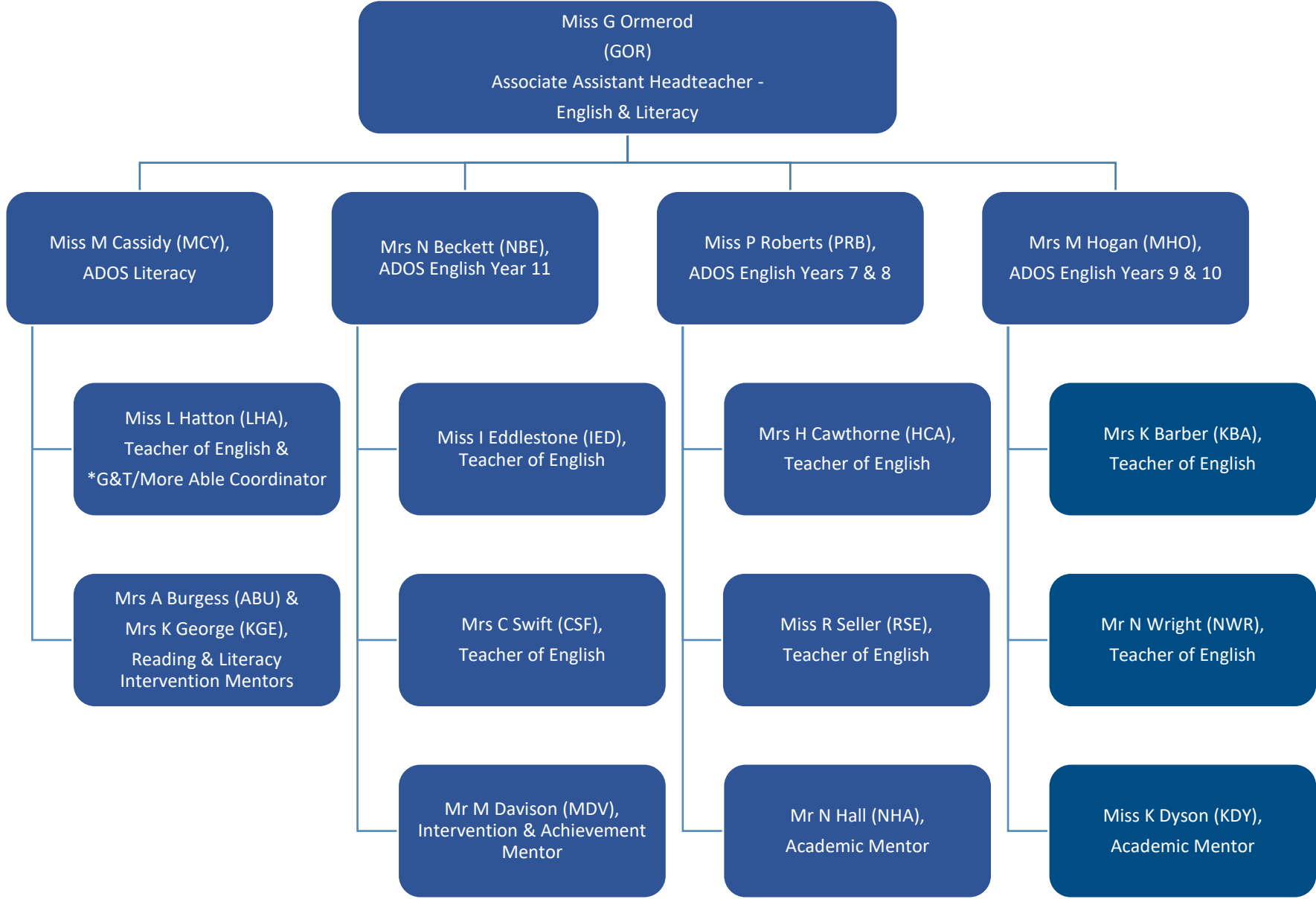

**Key:** \* = Secondary line management within the department, in addition to the post holder's other primary management role / **Mat** = Maternity Leave / **ECT** = Early Career teacher (exempt from the Performance Management process)



**ASSOCIATE ASSISTANT HEADTEACHER**

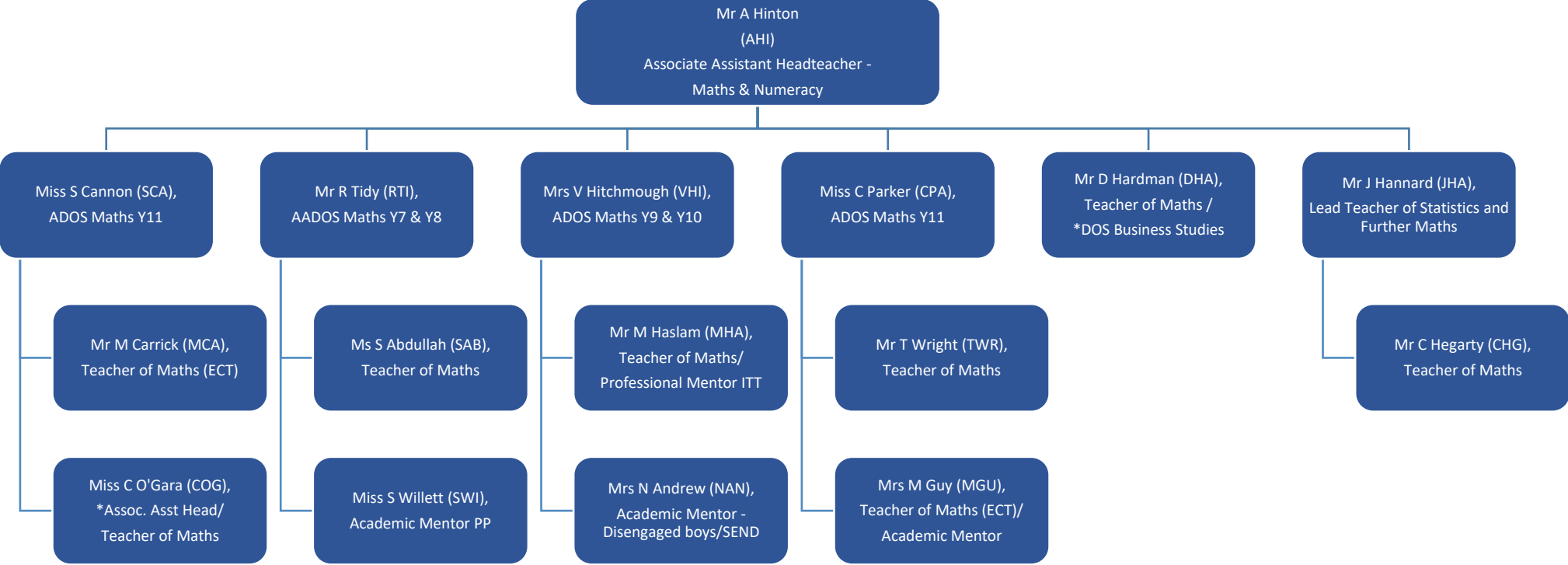

**Key:** \* = Secondary line management within the department, in addition to the post holder's other primary management role / **Mat** = Maternity Leave / **ECT** = Early Career teacher (exempt from the Performance Management process)

**ASSOCIATE ASSISTANT HEADTEACHER**

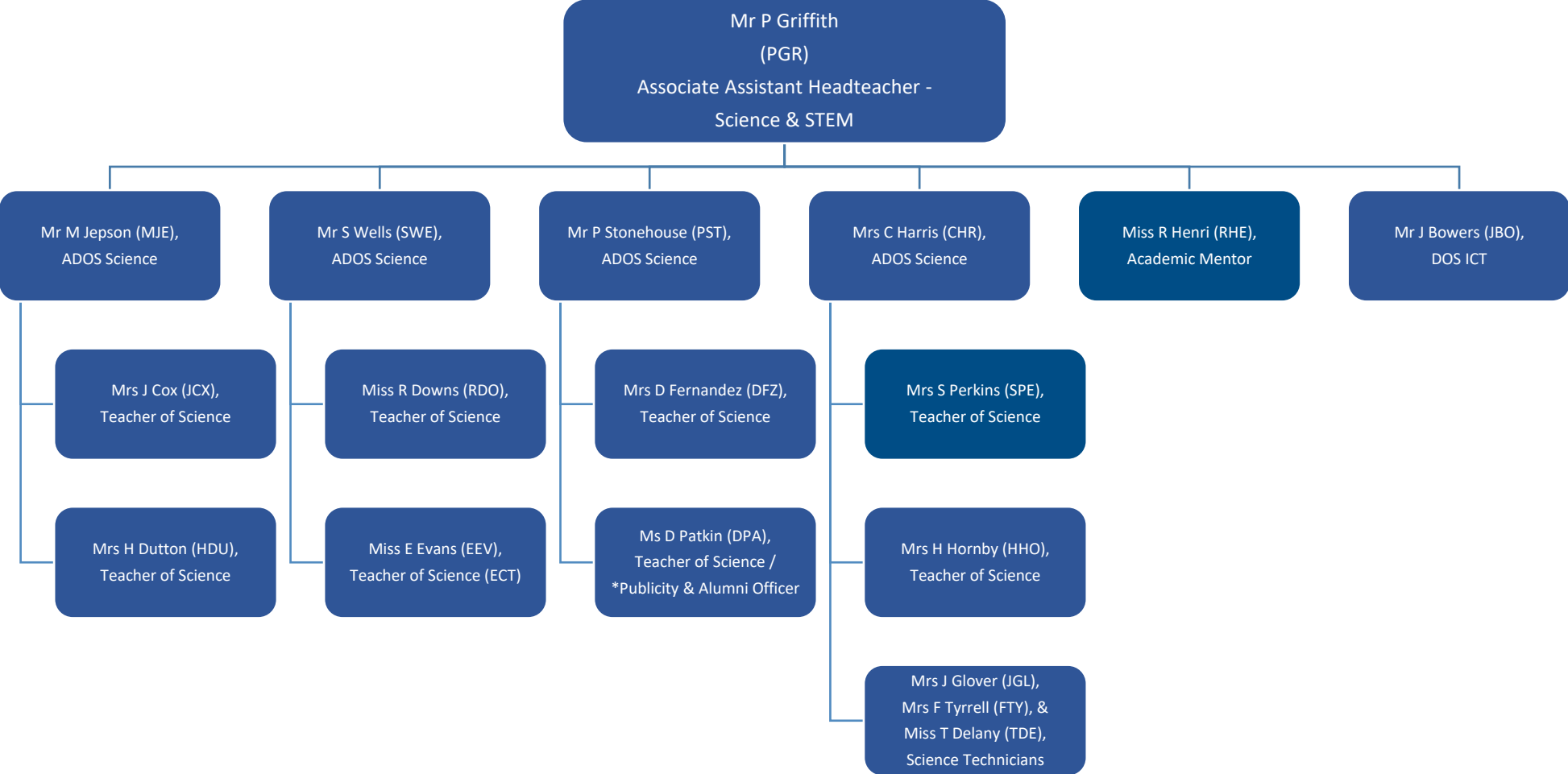

**Key:** \* = Secondary line management within the department, in addition to the post holder's other primary management role / **Mat** = Maternity Leave / **ECT** = Early Career teacher (exempt from the Performance Management process)