



Mr I R Irwin  
(IIR)  
Headteacher

Line Management of:  
Senior Deputy Headteacher: Mr J Warren (JWA)  
Associate Deputy Headteachers: Mr C Beever (CBV) / Mr R Clifford (RCL) / Mr P Rough (PRG)  
SENCO: Mrs L Jennings (LJE)  
Premises & Community Hire Manager: Mr P Whitehead (PWH)  
Business Manager: Ms K Oaks (KOA)  
Headteacher's PA & Admin Manager: Mrs J Richards (JRI)  
ICT Network Manager: Mr A Grzywna (AGR)

Mr J Warren (JWA)  
Senior Deputy Headteacher

Mr C Beever (CBV)  
Associate Deputy Headteacher

Mr R Clifford (RCL)  
Associate Deputy Headteacher

Mr P Rough (PRG)  
Associate Deputy Headteacher

Ms K Oaks (KOA)  
Business Manager

Mrs J Richards (JRI)  
Headteacher's PA & Admin Manager

Mr A Grzywna (AGR)  
ICT Network Manager

Mrs L Jennings (LJE),  
SENCO

Mr P Whitehead (PWH),  
Premises & Community Hire Manager

Line Management of:  
Assoc. Asst. Head (Maths, Numeracy & Homework)  
Assoc. Asst. Head (English, Whole School Reading & Literacy)  
Assoc. Asst. Head (Attendance, Equality & Opportunity)  
Associate Asst. Head (Safeguarding, Pastoral, Progression & Creativity)  
Director of Business Studies  
Cover Manager  
\*Liaison and Support for Cover Supervisor (FWE), Designated LAC Coordinator and Mental Health & Wellbeing Coordinator

Line Management of:  
Assoc. Asst. Head - Science & STEM  
DOS - History  
DOS - Geography  
G&T/.More Able Coordinator  
SIMS/Data & Operations Manager  
Examinations & Student Record Manager  
\*Additional Progress & Engagement Strategy Leaders/Staff

Line Management of:  
Lead Practitioner of MFL  
DOS - Art & Design Faculty (incl. Graphics & Textiles)  
DOS - Food,Technology & Hospitality  
DOS - Computing  
DOS - D&T, Construction & Engineering

Line Management of:  
Heads of Year x 5  
Director of Transition & Community Engagement  
DOS Health & Social Care  
Student Welfare & Asst Pastoral Manager  
Pastoral Assistant  
Behaviour & Intervention Coordinator  
Pathways Intervention Mentor  
\*Student Support Hub (Joint LM with LJE)

Line Management of:  
Finance Officer  
Finance Assistant  
Catering Manager & Team

Line Management of:  
Office staff  
Reprographics Manager  
First Aid team

Line Management of:  
ICT Technicians

Line Management of;  
Access Arrangement & SEND Referral Coordinator  
SEND Administrator  
HLTAs/LSAs  
\*Student Support Hub (Joint LM with PRG)

Line Management of:  
Estates Manager  
Site team

**SENIOR DEPUTY HEAD**

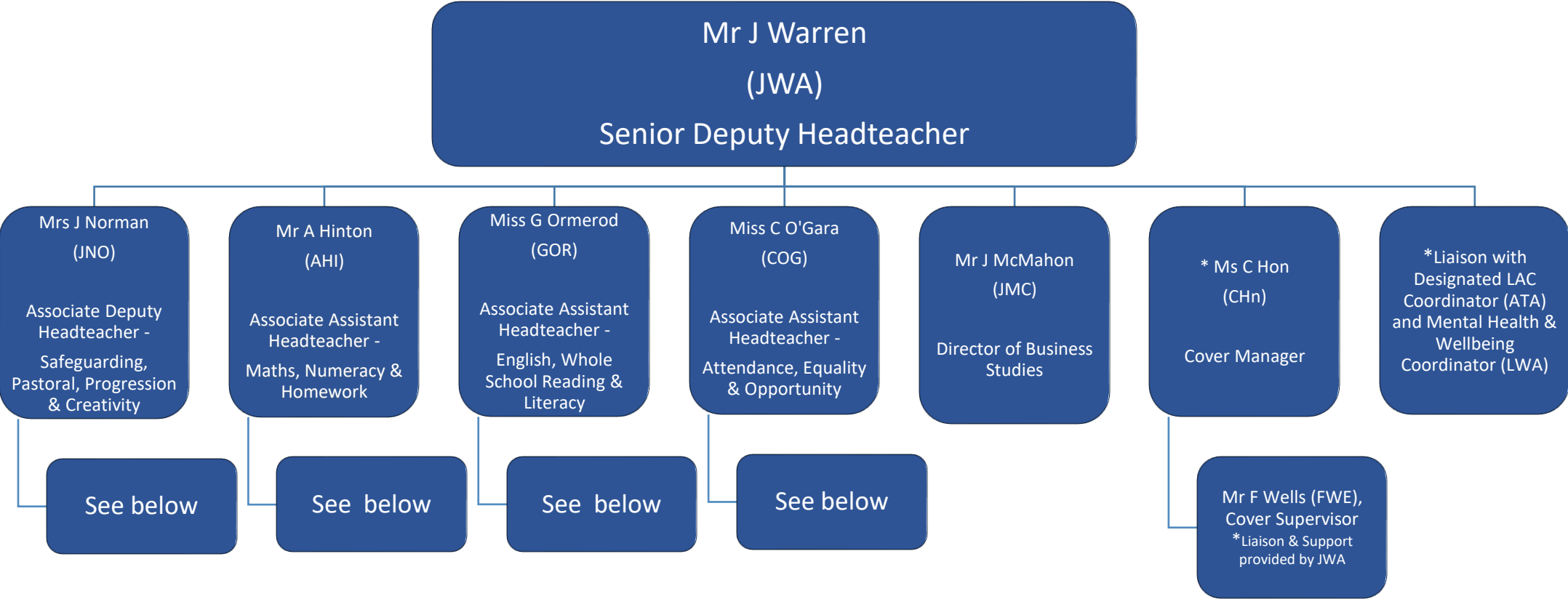

**Key:** \* = Secondary line management within the department, in addition to the post holder's other primary management role / **Mat** = Maternity Leave / **ECT** = Early Career teacher (exempt from the Performance Management process)

## ASSOCIATE DEPUTY HEADTEACHER

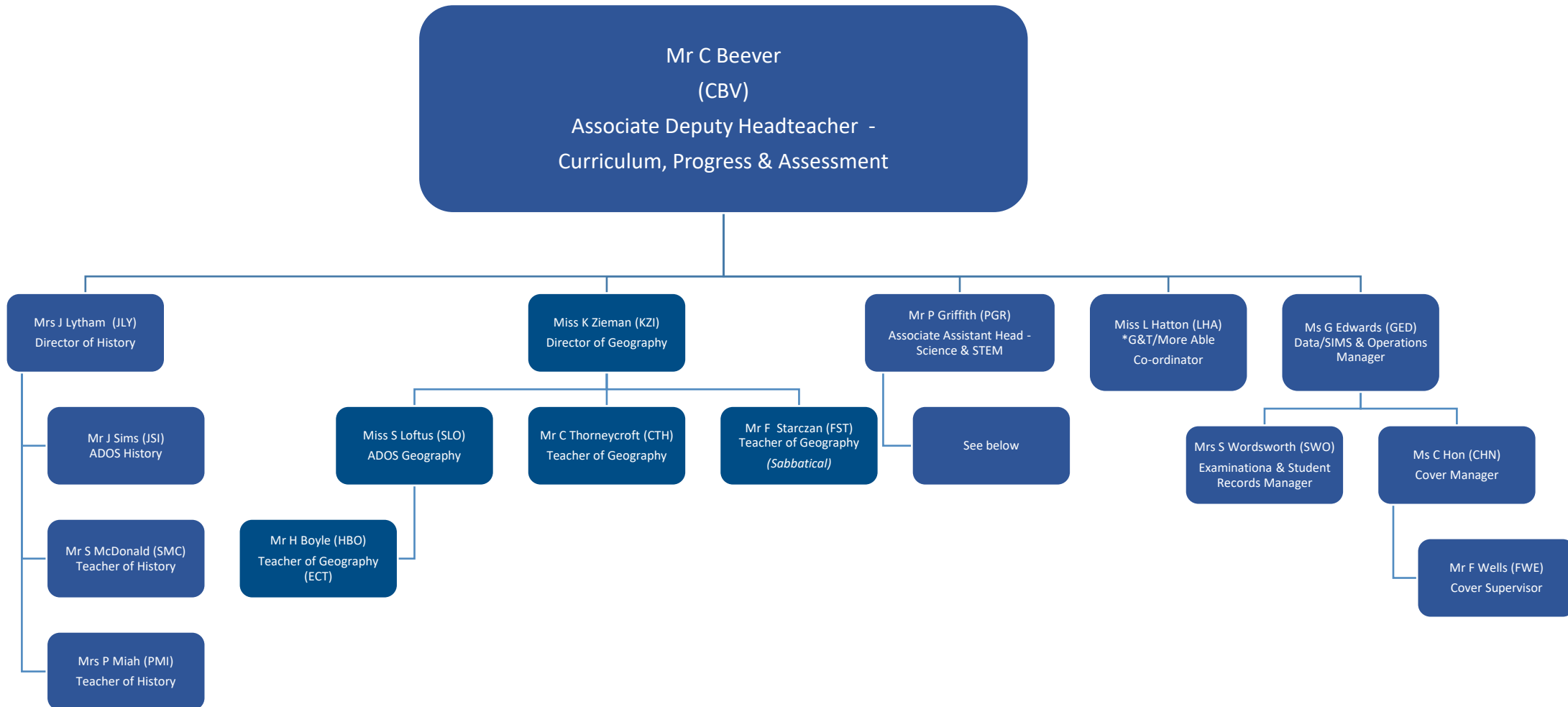

## ASSOCIATE DEPUTY HEADTEACHER

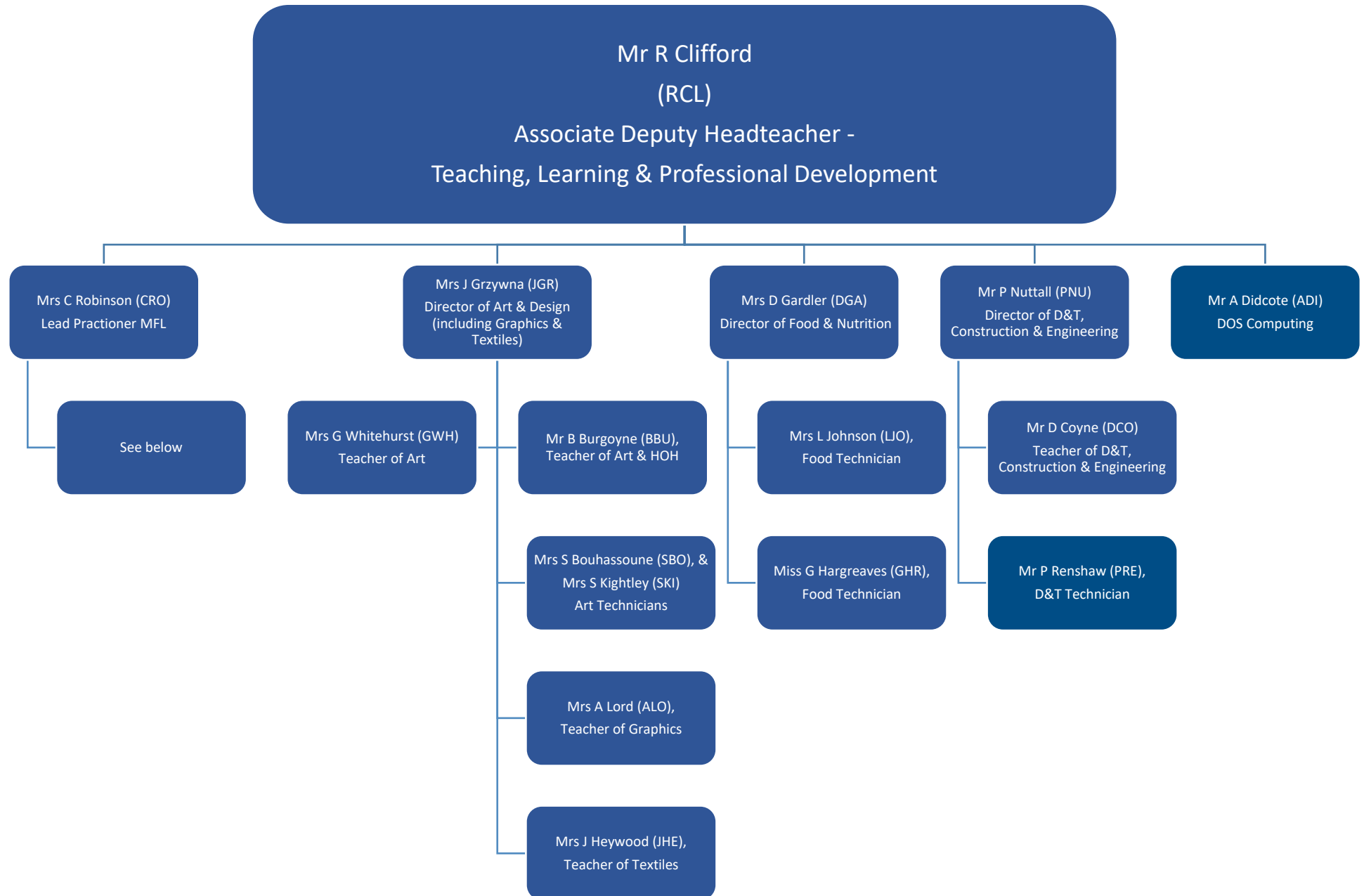

# ASSOCIATE DEPUTY HEADTEACHER

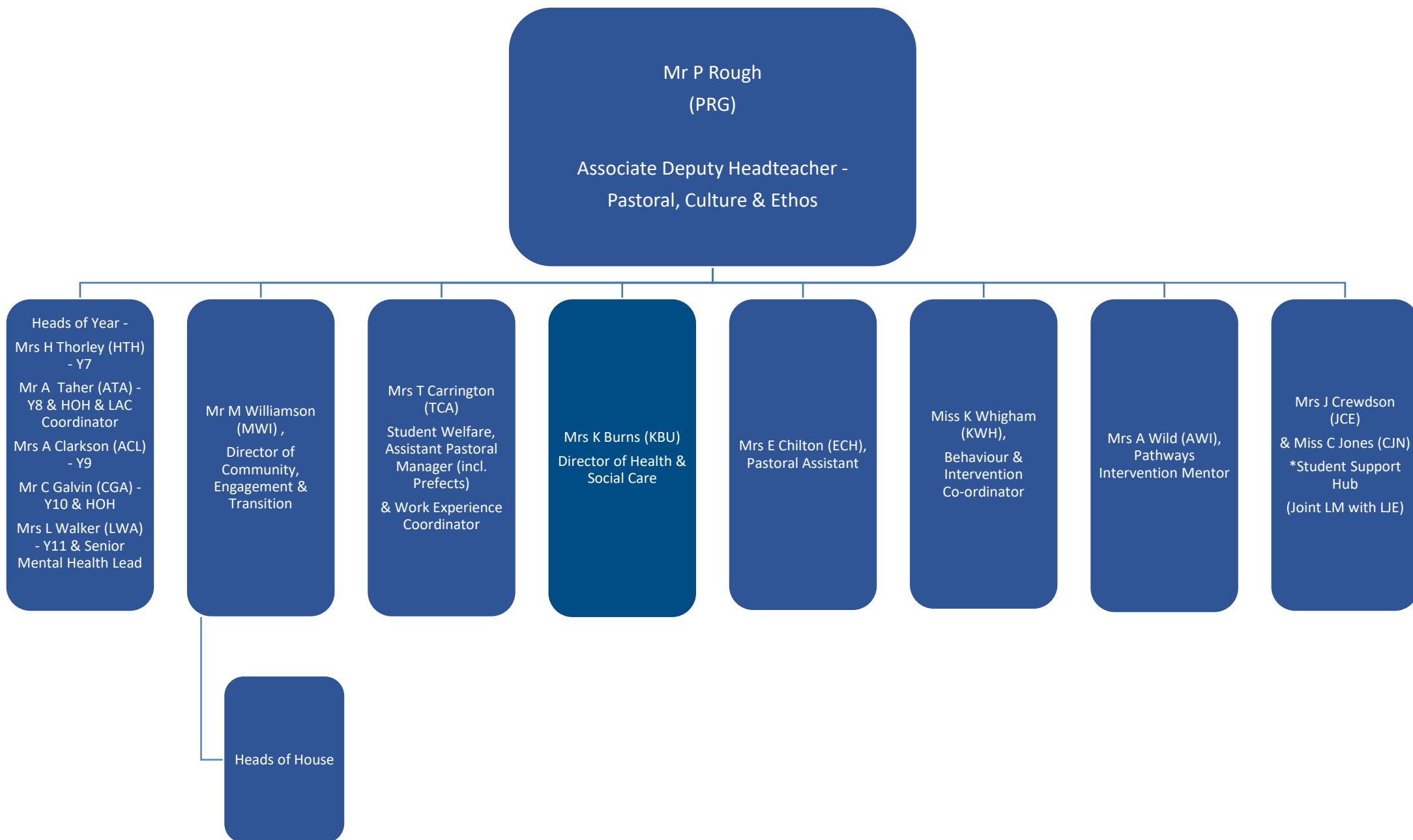

**Key:** \* = Secondary line management within the department, in addition to the post holder's other primary management role / **Mat** = Maternity Leave / **ECT** = Early Career teacher (exempt from the Performance Management process)

**ASSOCIATE ASSISTANT HEADTEACHER**

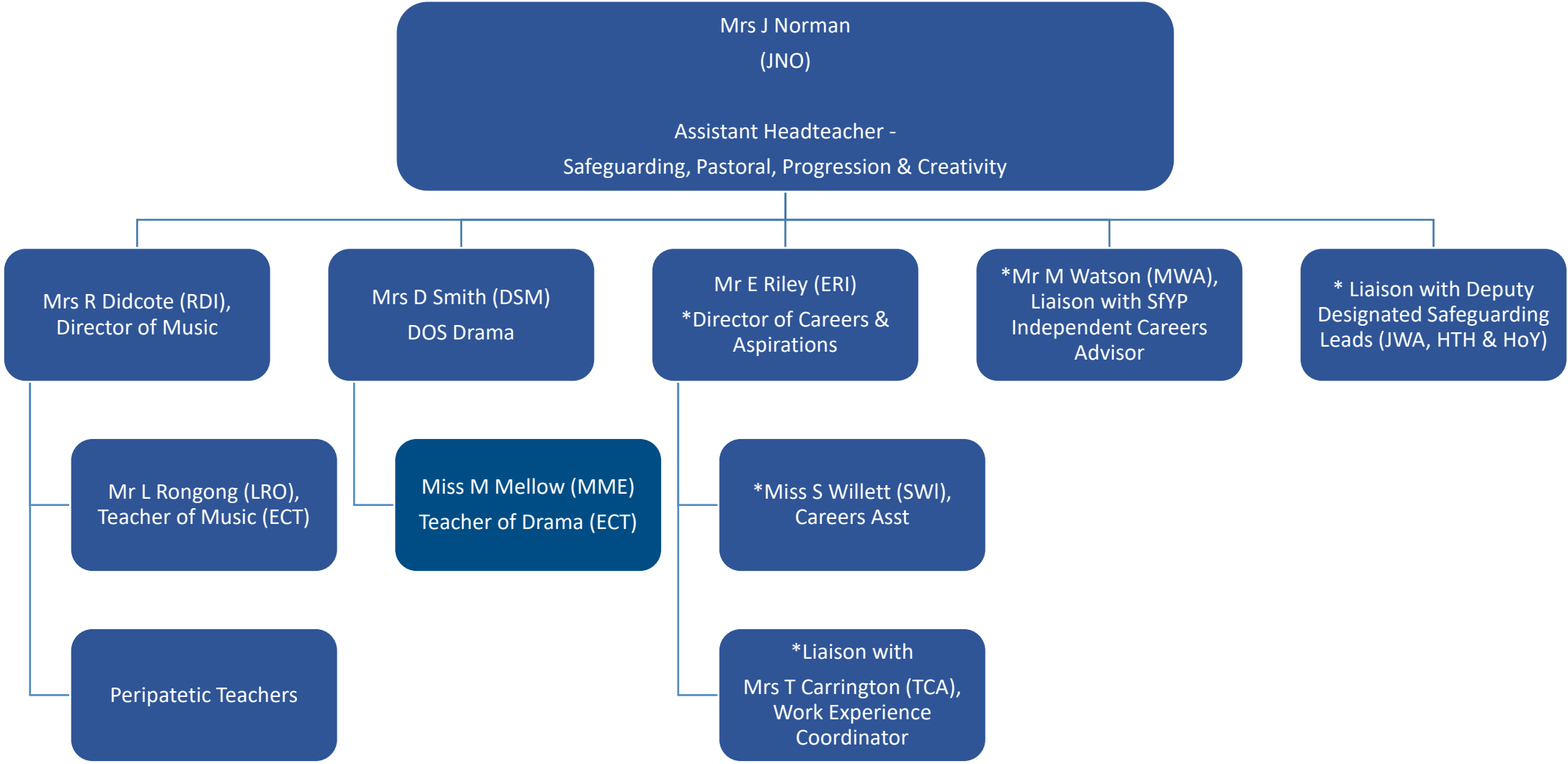

**Key:** \* = Secondary line management within the department, in addition to the post holder's other primary management role / Mat = Maternity Leave / ECT = Early Career teacher (exempt from the Performance Management process)

**ASSOCIATE ASSISTANT HEADTEACHER**

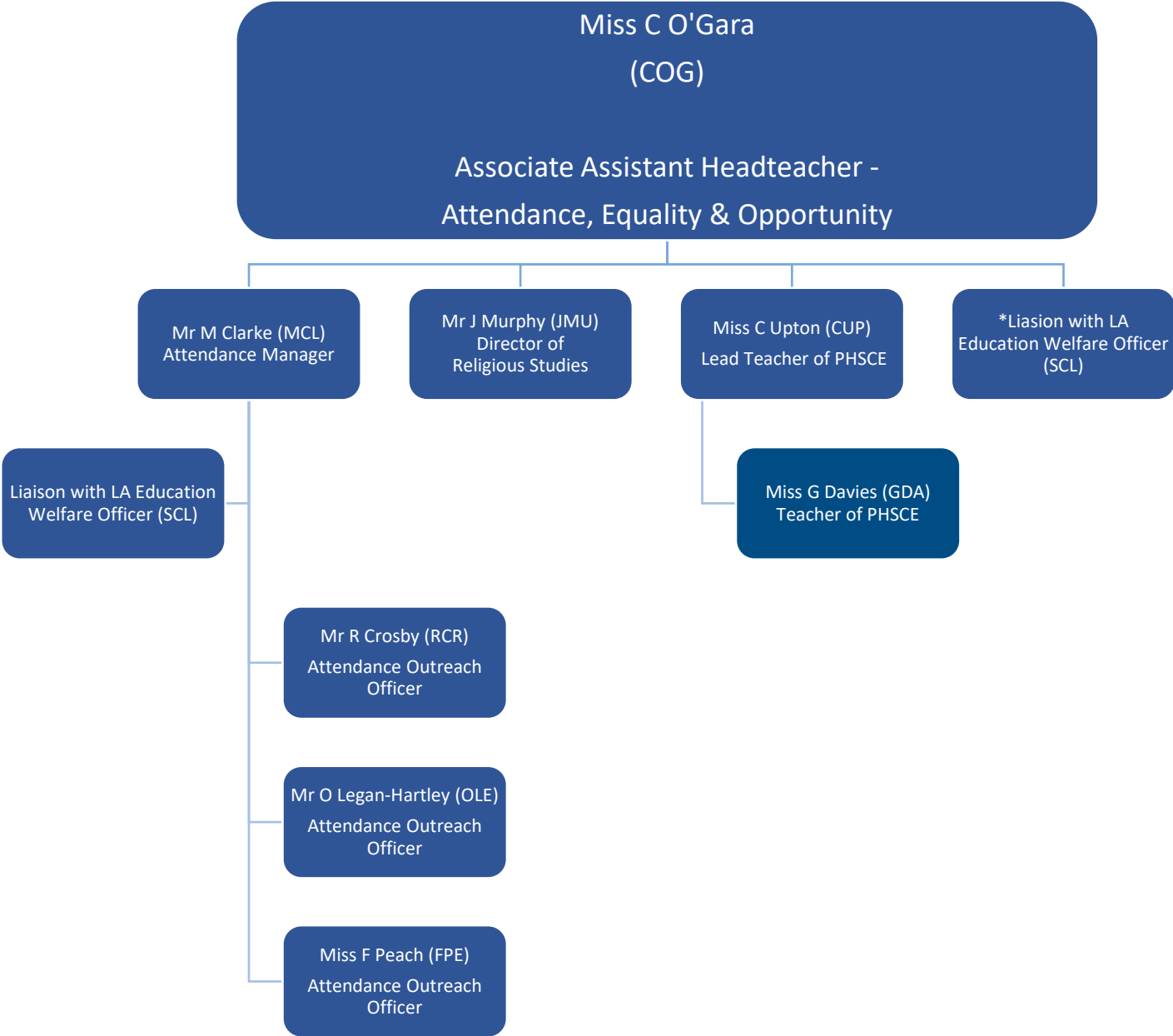

**Key:** \* = Secondary line management within the department, in addition to the post holder's other primary management role / **Mat** = Maternity Leave / **ECT** = Early Career teacher (exempt from the Performance Management process)

# ASSOCIATE ASSISTANT HEADTEACHER

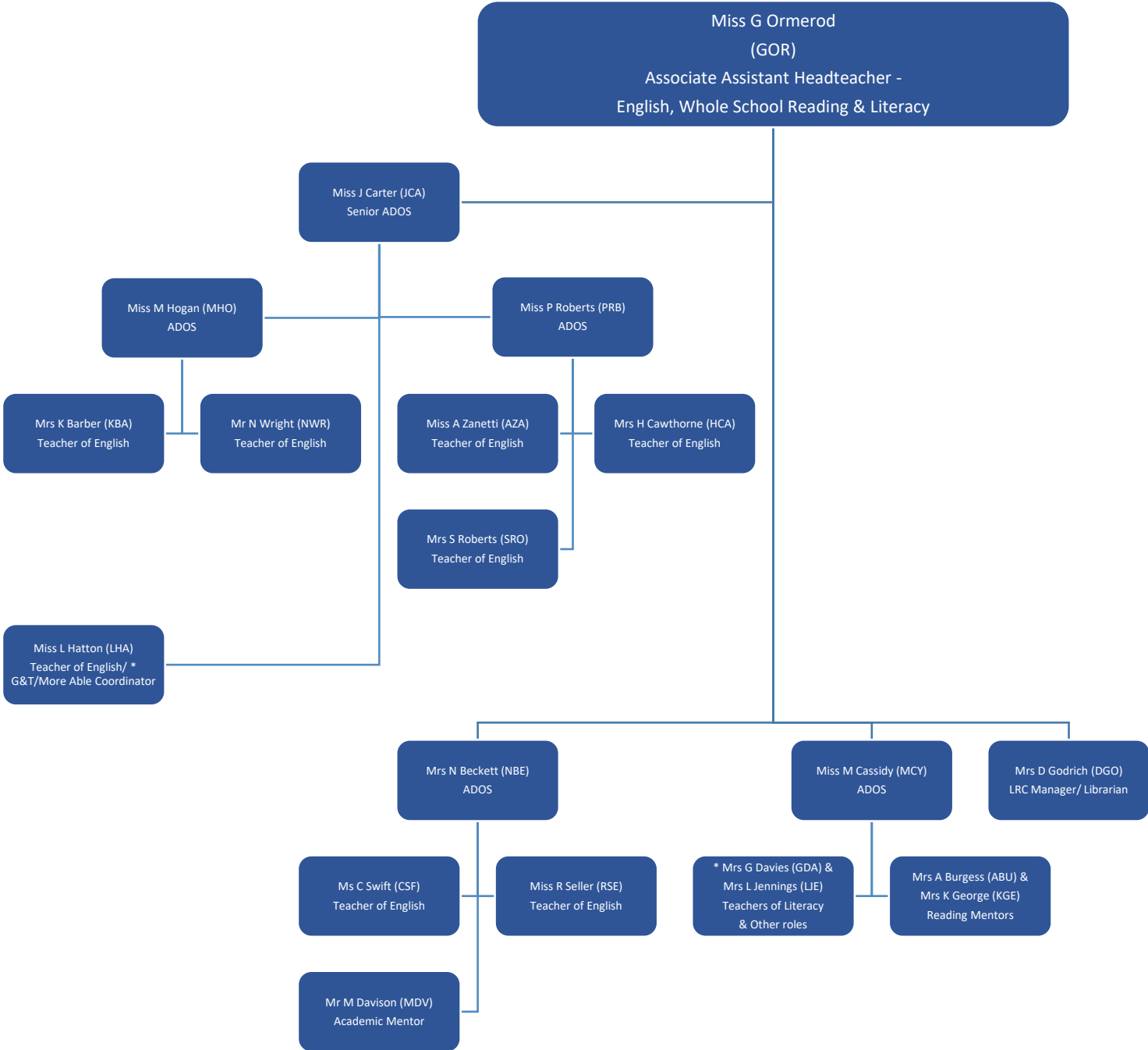

**Key:** \* = Secondary line management within the department, in addition to the post holder's other primary management role / **Mat** = Maternity Leave / **ECT** = Early Career teacher (exempt from the Performance Management process)



**ASSOCIATE ASSISTANT HEADTEACHER**

Mr A Hinton  
(AHI)  
Associate Assistant Headteacher -  
Maths, Numeracy & Homework

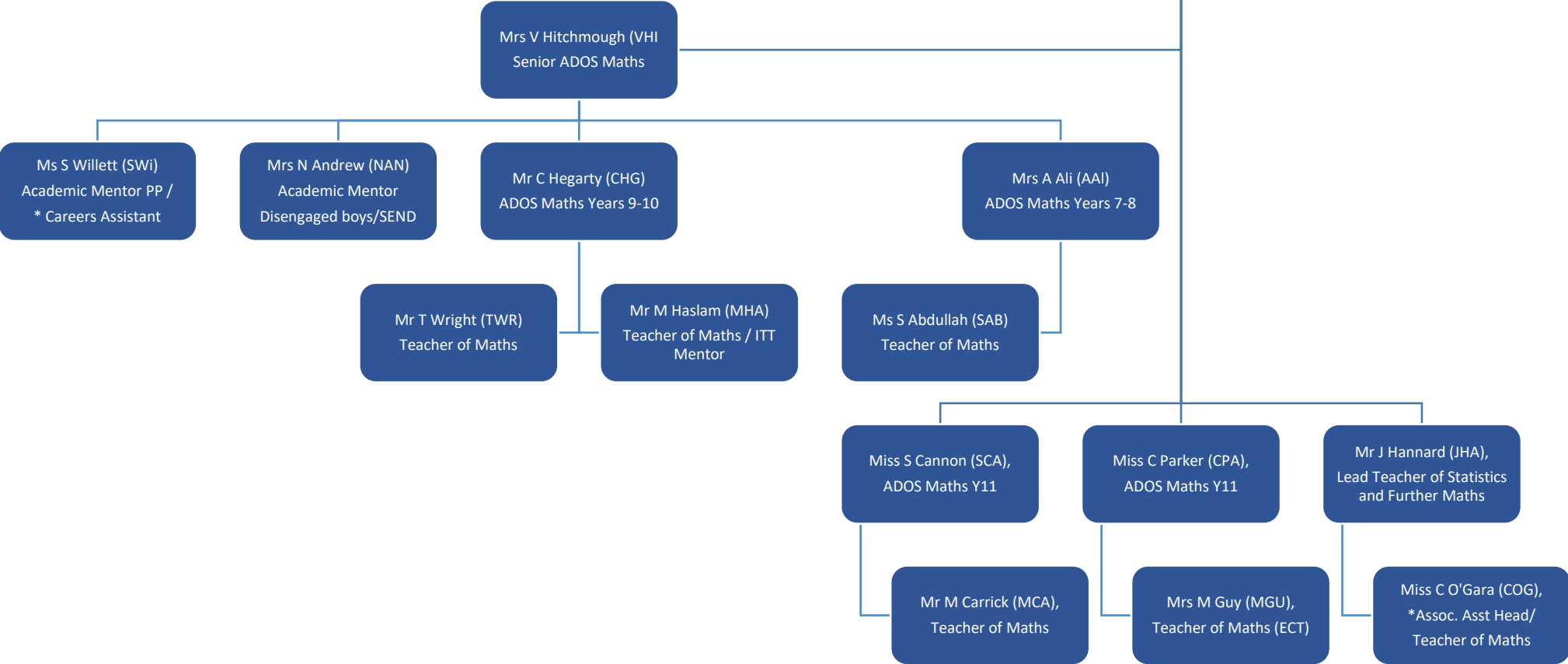

**Key:** \* = Secondary line management within the department, in addition to the post holder's other primary management role / **Mat** = Maternity Leave / **ECT** = Early Career teacher (exempt from the Performance Management process)

**ASSOCIATE ASSISTANT HEADTEACHER**

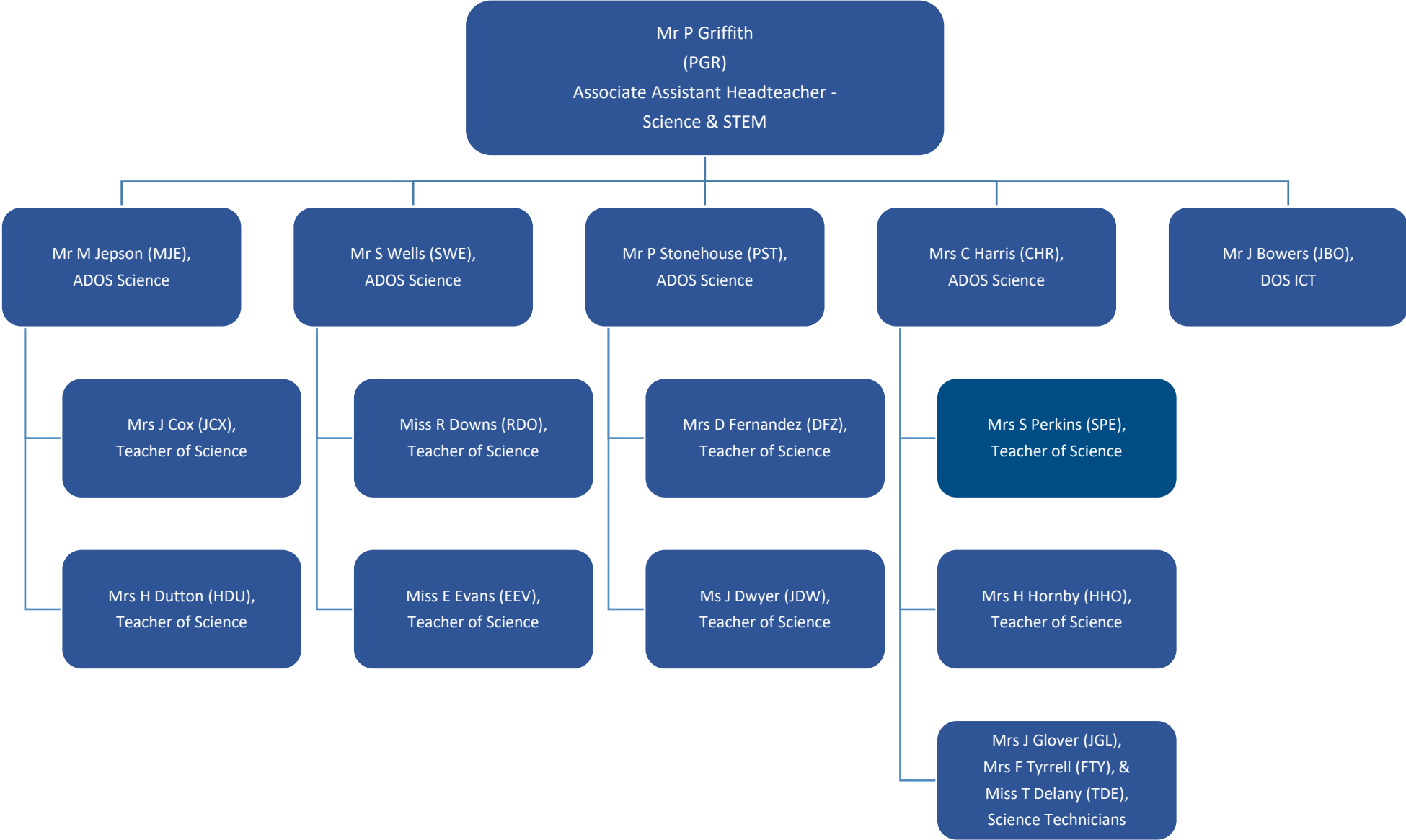

**Key:** \* = Secondary line management within the department, in addition to the post holder's other primary management role / **Mat** = Maternity Leave / **ECT** = Early Career teacher (exempt from the Performance Management process)

**LEAD PRACTITIONER (Modern Foreign Languages)**

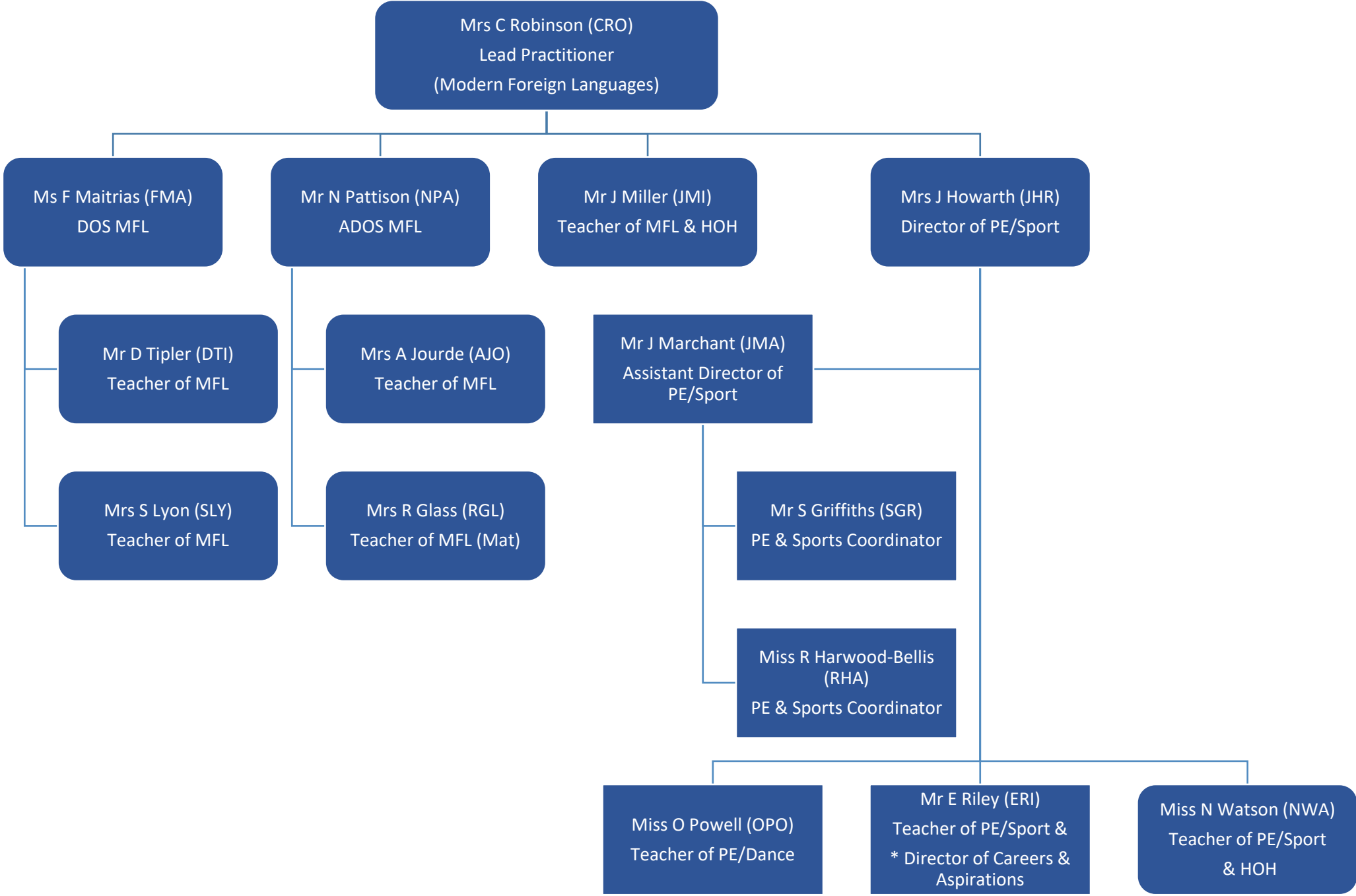

**Key:** \* = Secondary line management within the department, in addition to the post holder's other primary management role / **Mat** = Maternity Leave / **ECT** = Early Career teacher (exempt from the Performance Management process)