



Stockport School

## Organisational Structure

### Performance Management 2024-25

Version: June 2025

Mr I R Irwin  
(IIR)  
Headteacher

Line Management of:

Senior Deputy Headteacher: Mr J Warren (JWA)

Associate Deputy Headteachers: Mr C Beever (CBV) / Mr R Clifford (RCL) / Mr P Rough (PRG)

SENCO: Mrs L Jennings (LJE)

Premises & Community Hire Manager: Mr P Whitehead (PWH)

Business Manager: Ms K Oaks (KOA)

Headteacher's PA & Admin Manager: Mrs J Richards (JRI)

ICT Network Manager: Mr A Grzywna (AGR)

Mr J Warren  
(JWA)  
Senior Deputy  
Headteacher

Mr C Beever  
(CBV)  
Associate Deputy  
Headteacher

Mr R Clifford  
(RCL)  
Associate Deputy  
Headteacher

Mr P Rough  
(PRG)  
Associate Deputy  
Headteacher

Ms K Oaks  
(KOA)  
Business Manager

Mrs J Richards  
(JRI)  
Headteacher's PA &  
Admin Manager

Mr A Grzywna  
(AGR)  
ICT Network  
Manager

Mrs L Jennings  
(LJE),  
SENCO

Mr P Whitehead  
(PWH),  
Premises &  
Community Hire  
Manager

Line Management of:  
Assoc. Asst. Head (Maths,  
Numeracy & Homework)  
Assoc. Asst. Head (English,  
Whole School Reading &  
Literacy)  
Assoc. Asst. Head (Attendance,  
Equality & Opportunity)  
Associate Asst. Head  
(Safeguarding, Pastoral,  
Progression & Creativity)  
Director of Business Studies  
Cover Manager  
\*Liaison and Support for Cover  
Supervisor (FWE), Designated  
LAC Coordinator and Mental  
Health & Wellbeing  
Coordinator

Line Management of:  
Assoc. Asst. Head - Science  
& STEM  
DOS - History  
DOS - Geography  
G&T/.More Able Co-  
ordinator  
SIMS/Data & Operations  
Manager  
Examinations & Student  
Record Manager  
\*Additional Progress &  
Engagement Strategy  
Leaders/Staff

Line Management of:  
Lead Practitioner of MFL  
DOS - Art & Design Faculty  
(incl. Graphics & Textiles)  
DOS - Food,Technology &  
Hospitality  
DOS - Computing  
DOS - D&T, Construction &  
Engineering

Line Management of:  
Heads of Year x 5  
Director of Transition &  
Community Engagement  
DOS Health & Social Care  
Student Welfare & Asst  
Pastoral Manager  
Asst Pastoral Managers  
Behaviour & Intervention  
Coordinator  
Pathways Intervention  
Mentor  
\*Student Support Hub  
(Joint LM with LJE)

Line Management of:  
Finance Officer  
Finance Assistant  
Catering Manager & Team

Line Management of:  
Office staff  
Reprographics Manager  
First Aid team

Line Management of:  
ICT Technicians

Line Management of;  
SEND Specialist Teacher  
Access Arrangement &  
SEND Referral Coordinator  
SEND Administrator  
HLTAs/LSAs  
\*Student Support Hub  
(Joint LM with PRG)

Line Management of:  
Estates Manager  
Site team

# SENIOR DEPUTY HEAD

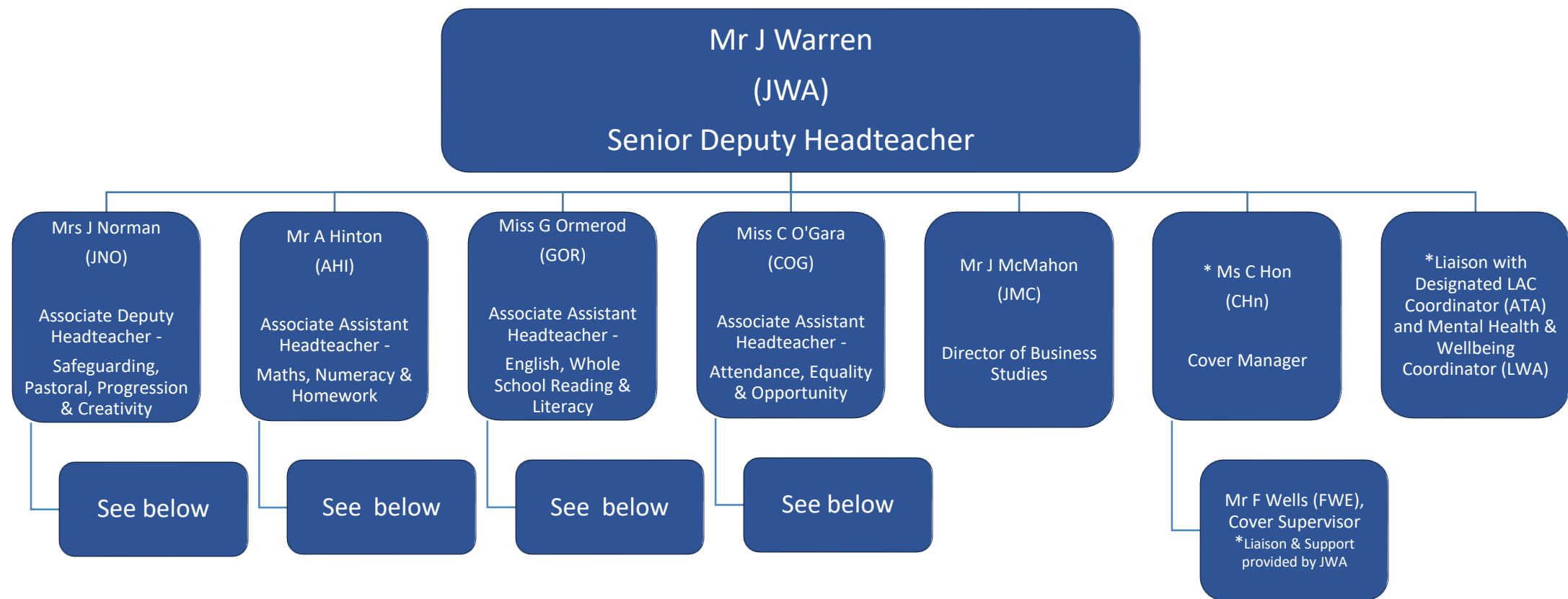

## ASSOCIATE DEPUTY HEADTEACHER

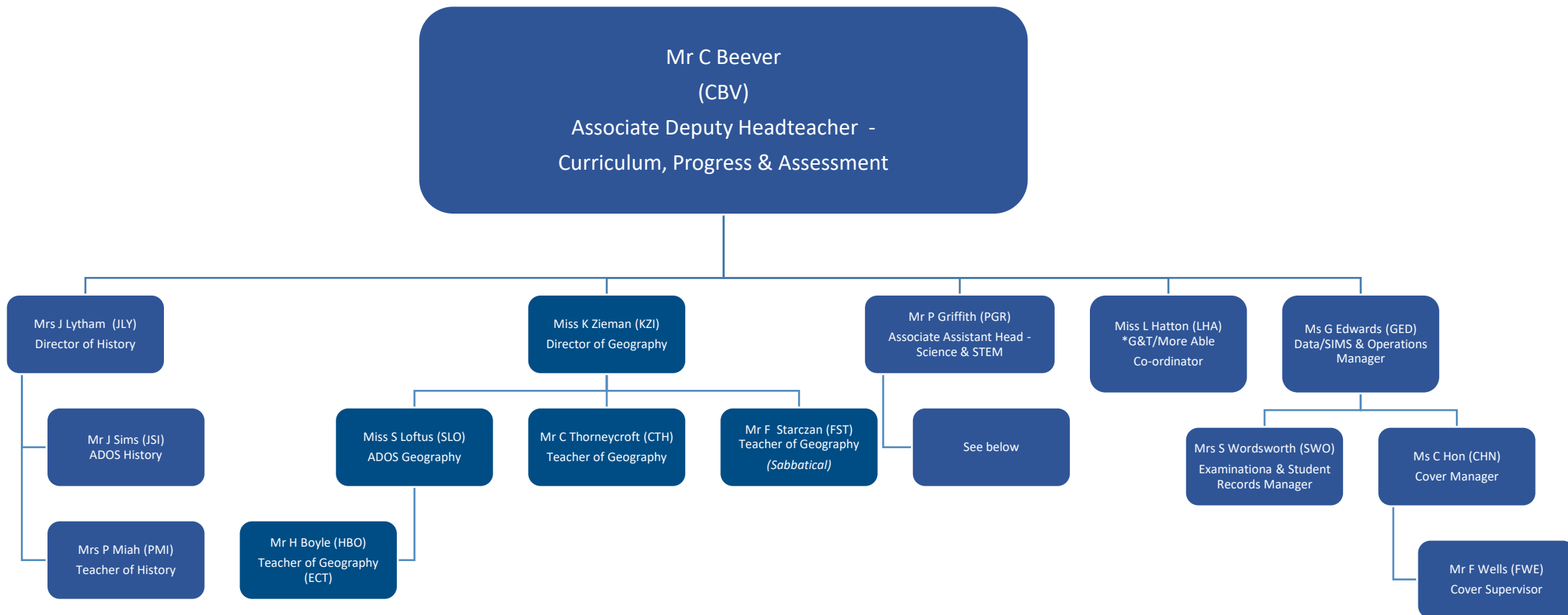

## ASSOCIATE DEPUTY HEADTEACHER

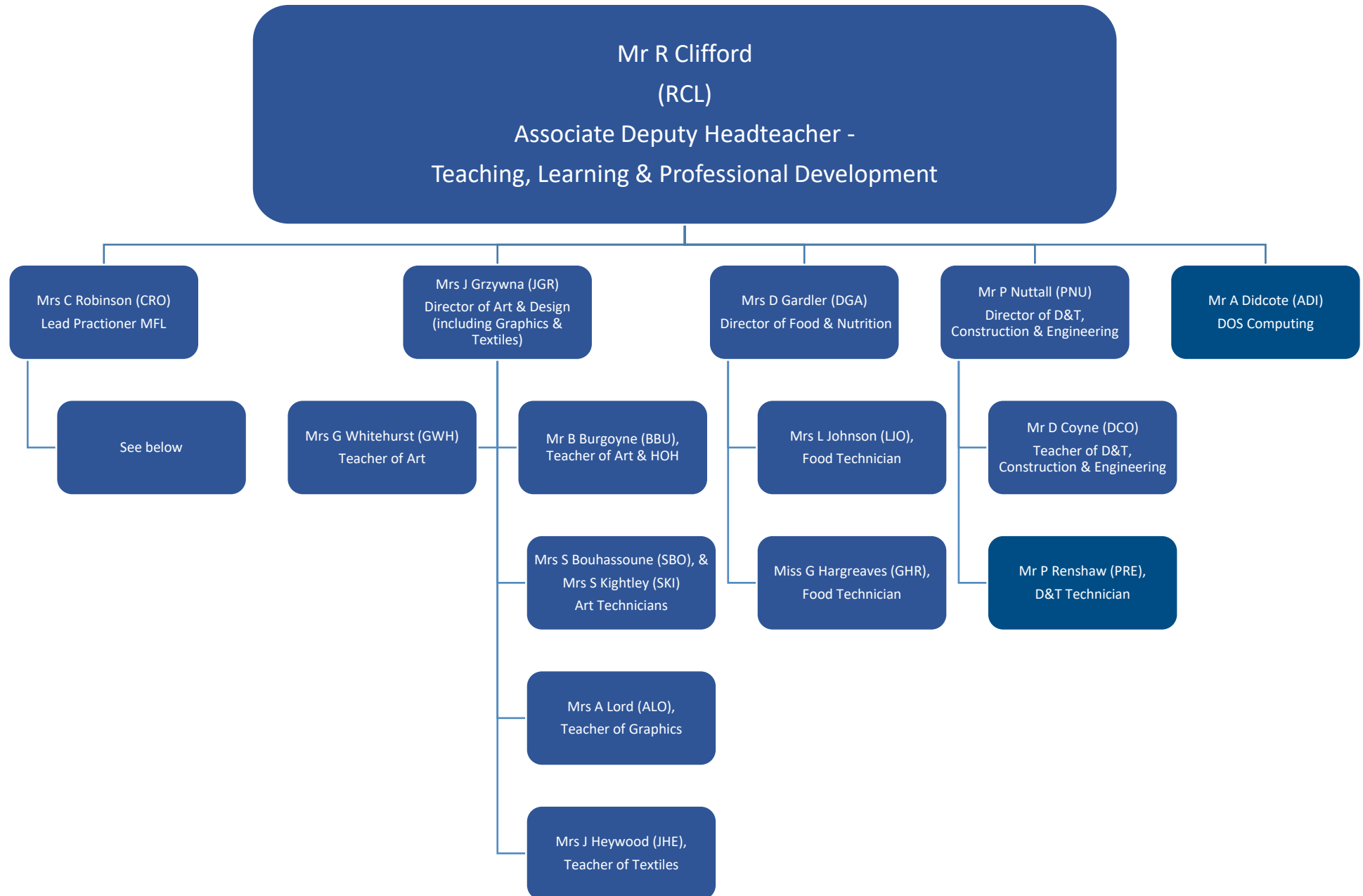

## ASSOCIATE DEPUTY HEADTEACHER

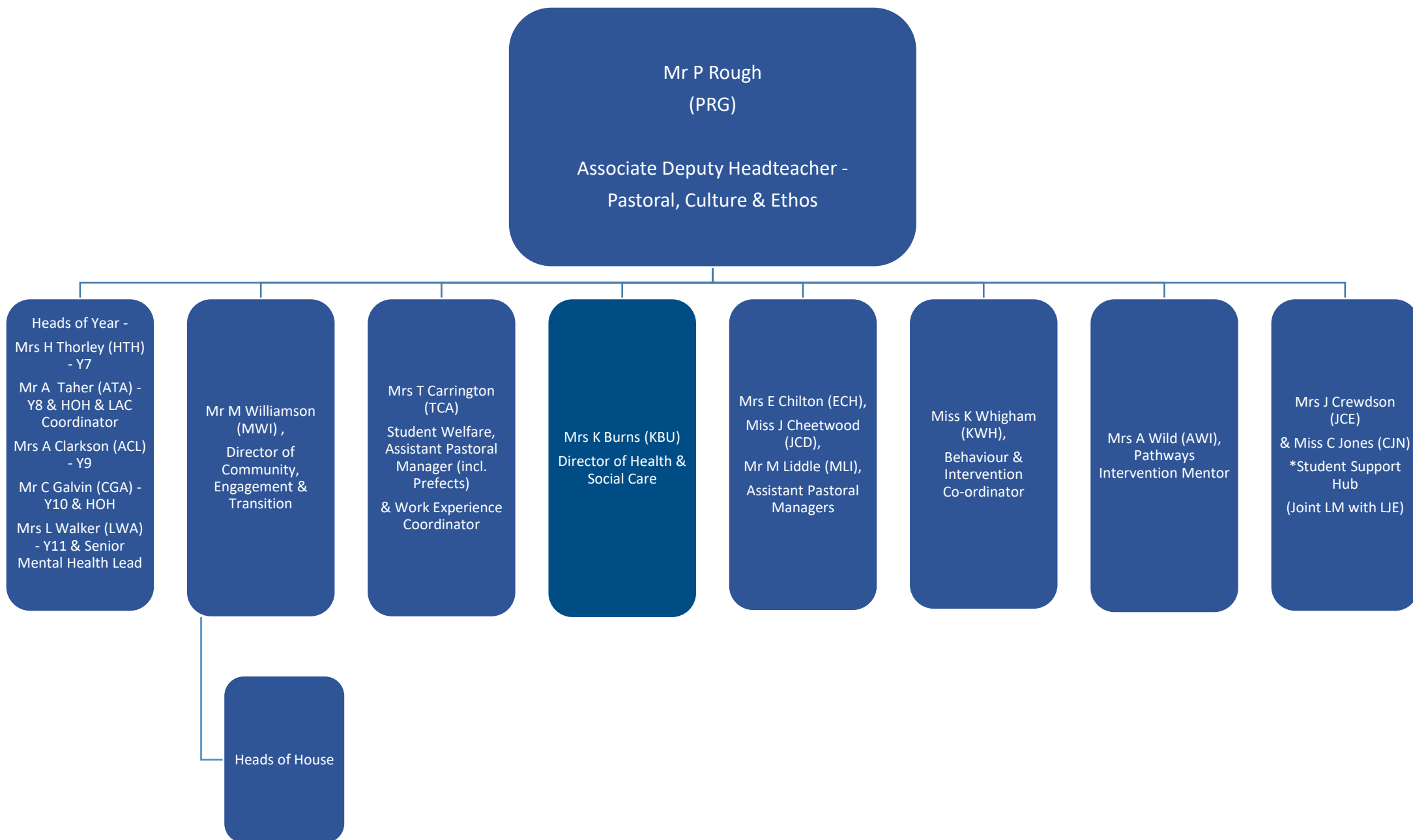

**Key:** \* = Secondary line management within the department, in addition to the post holder's other primary management role / **Mat** = Maternity Leave / **ECT** = Early Career teacher (exempt from the Performance Management process)

**ASSOCIATE ASSISTANT HEADTEACHER**

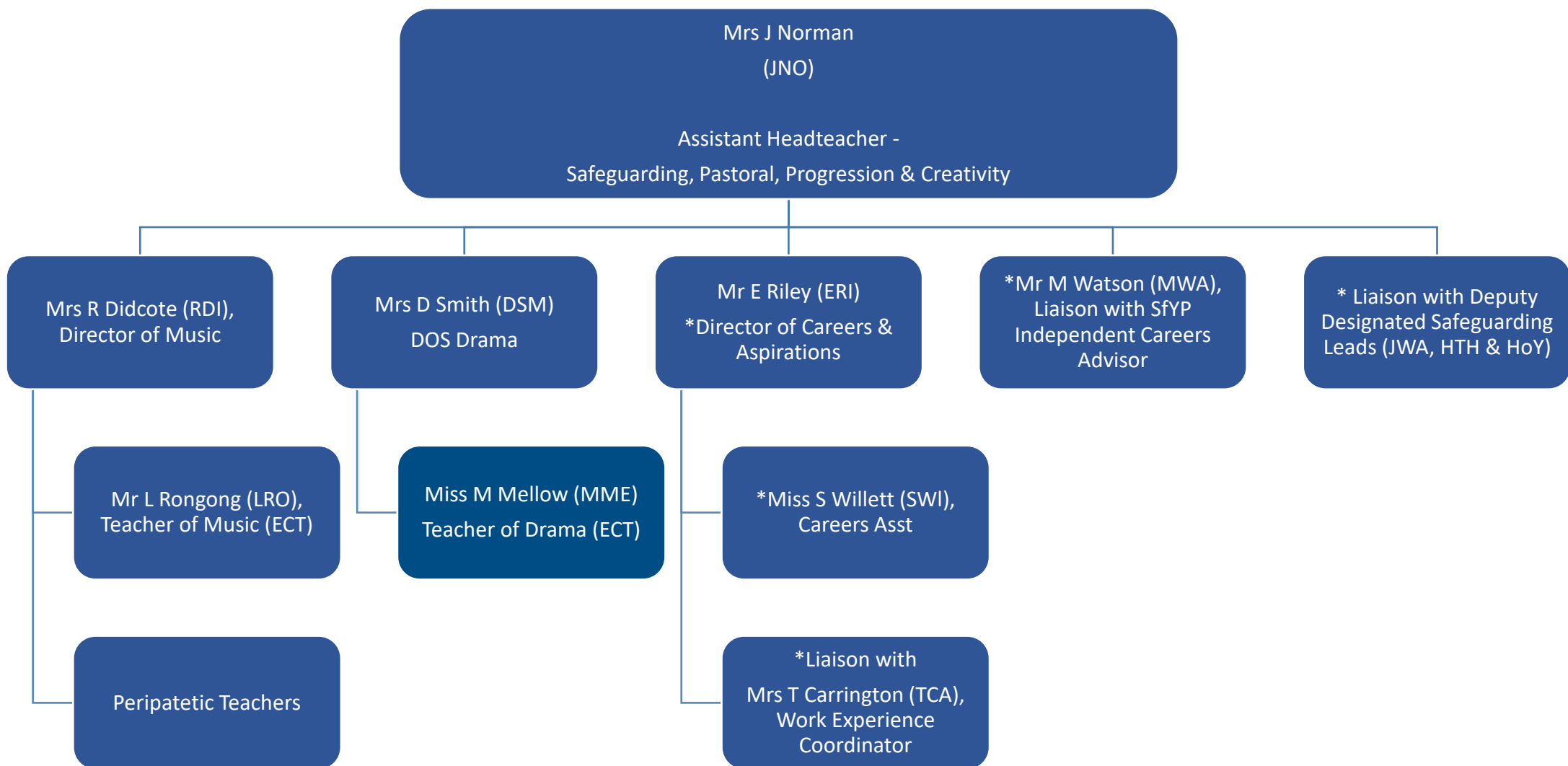

**Key:** \* = Secondary line management within the department, in addition to the post holder's other primary management role / **Mat** = Maternity Leave / **ECT** = Early Career teacher (exempt from the Performance Management process)

# ASSOCIATE ASSISTANT HEADTEACHER

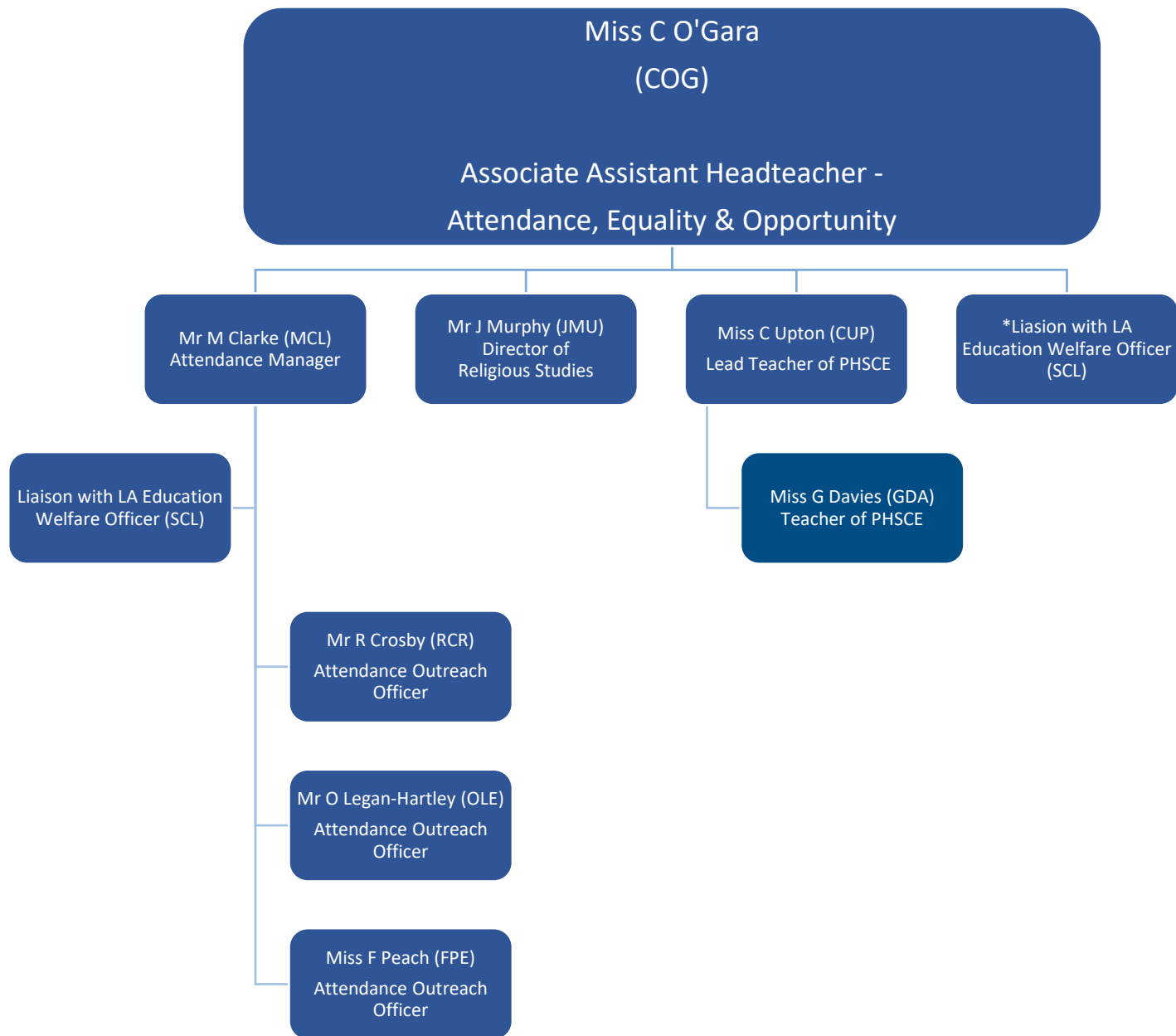

# ASSOCIATE ASSISTANT HEADTEACHER

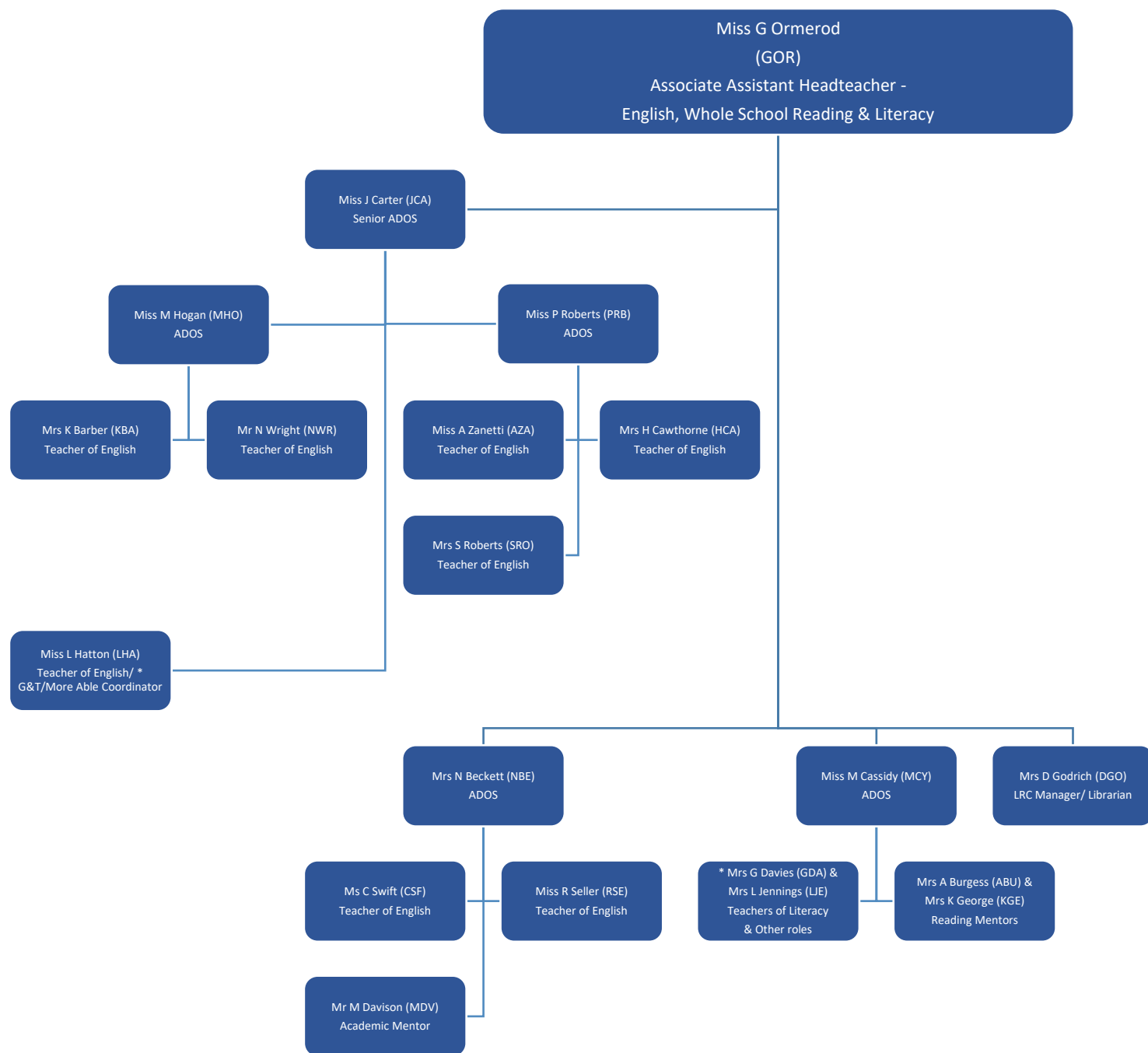



# ASSOCIATE ASSISTANT HEADTEACHER

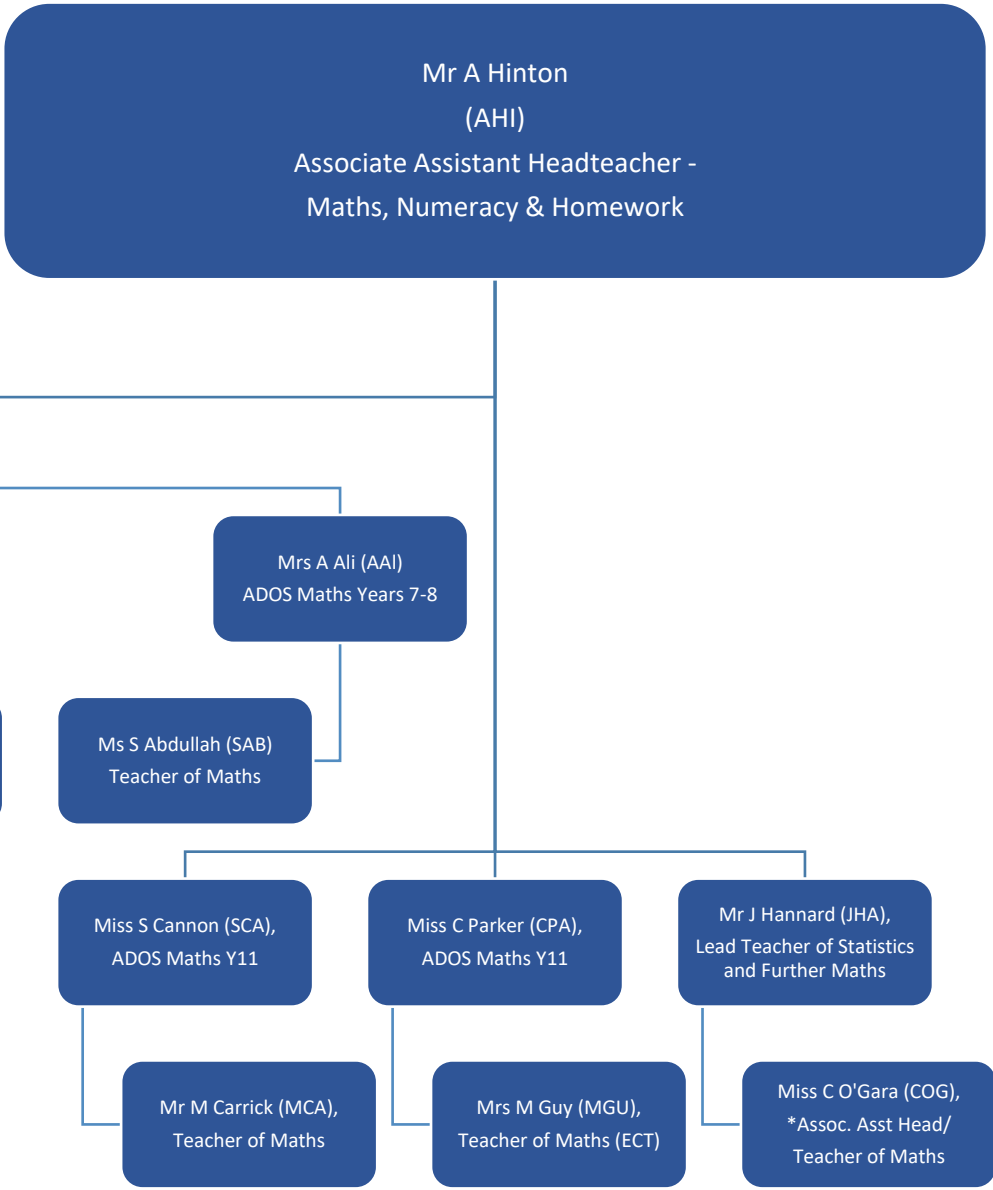

**Key:** \* = Secondary line management within the department, in addition to the post holder's other primary management role / **Mat** = Maternity Leave / **ECT** = Early Career teacher (exempt from the Performance Management process)

# ASSOCIATE ASSISTANT HEADTEACHER

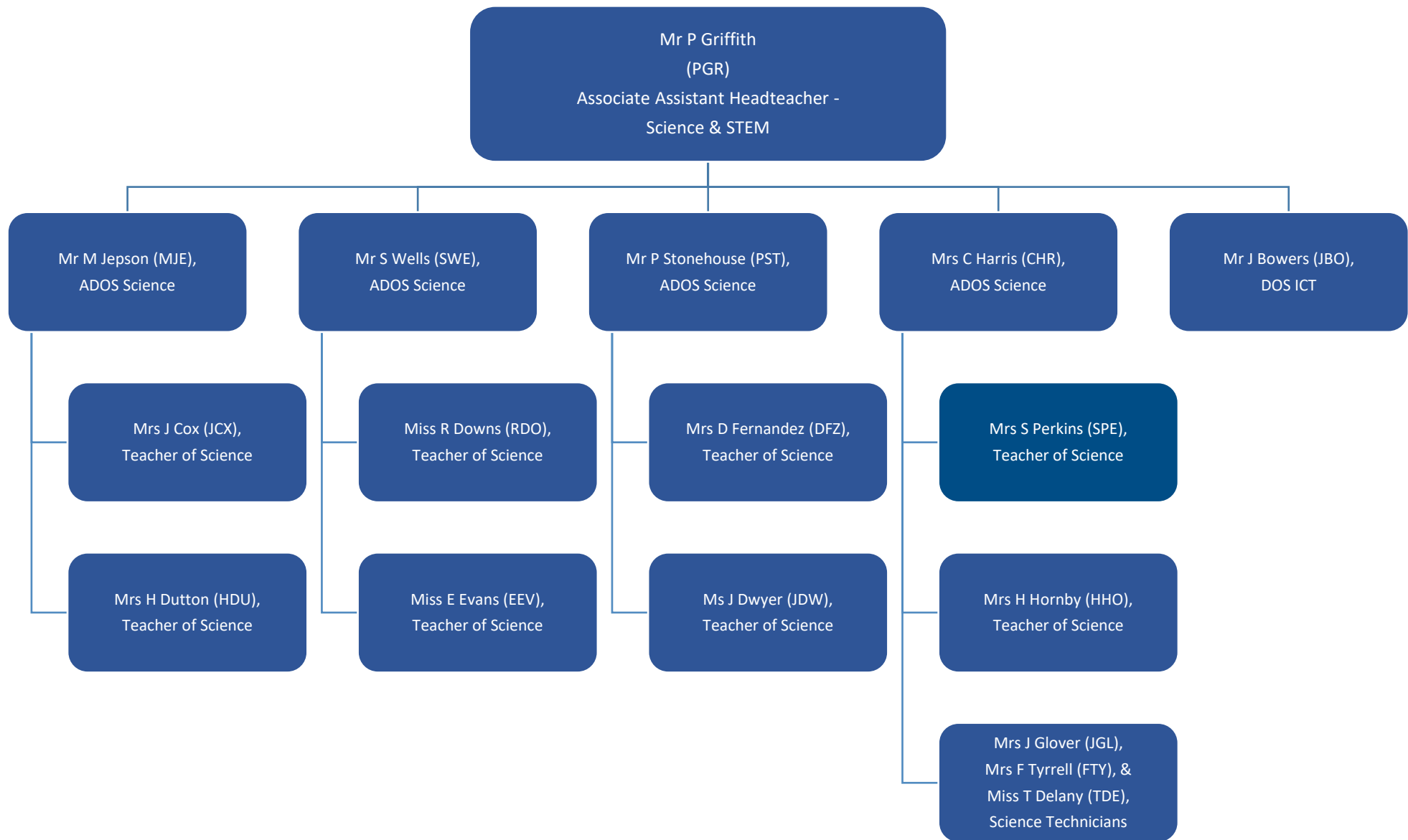

**Key:** \* = Secondary line management within the department, in addition to the post holder's other primary management role / **Mat** = Maternity Leave / **ECT** = Early Career teacher (exempt from the Performance Management process)

**LEAD PRACTITIONER (Modern Foreign Languages)**

