



Mr I R Irwin
(IIR)
Headteacher

Line Management of:

Senior Deputy Headteacher: Mr P Rough (PRG)

Deputy Headteachers: Mr C Beever (CBV) / Mr R Clifford (RCL)

SENCO: Mrs L Jennings (LJE)

Premises & Community Hire Manager: Mr P Whitehead (PWH)

Timetabling Consultant: Mr J Warren (JWA)

Business Manager: Ms K Oaks (KOA)

Headteacher's PA & Admin Manager: Mrs J Richards (JRI)

ICT Network Manager: Mr A Grzywna (AGR)

Mr P Rough
(PRG)
Senior Deputy Head

Mr C Beever
(CBV)
Deputy Headteacher

Mr R Clifford
(RCL)
Deputy Headteacher

Mr J Warren
(JWA)
Timetabling
Consultant

Ms K Oaks
(KOA)
Business Manager

Mrs J Richards
(JRI)
Headteacher's PA &
Admin Manager

Mr A Grzywna
(AGR)
ICT Network
Manager

Mrs L Jennings
(LJE),
SENCO

Mr P Whitehead
(PWH),
Premises &
Community Hire
Manager

See below

See below

See below

Line Management
of:
Finance Officer
Finance Assistant
Catering Manager &
Team

Line Management
of:
Office staff
Reprographics
Manager
First Aid team

Line Management
of:
ICT Technicians

Line Management of;
SEND Specialist
Teacher
SEND Administrator
HLTA Year Team
Leaders/ HLTAs/LSAs
*Student Support Hub
(Joint LM with PRG)

Line Management
of:
Estates Manager
Site team

SENIOR DEPUTY HEADTEACHER

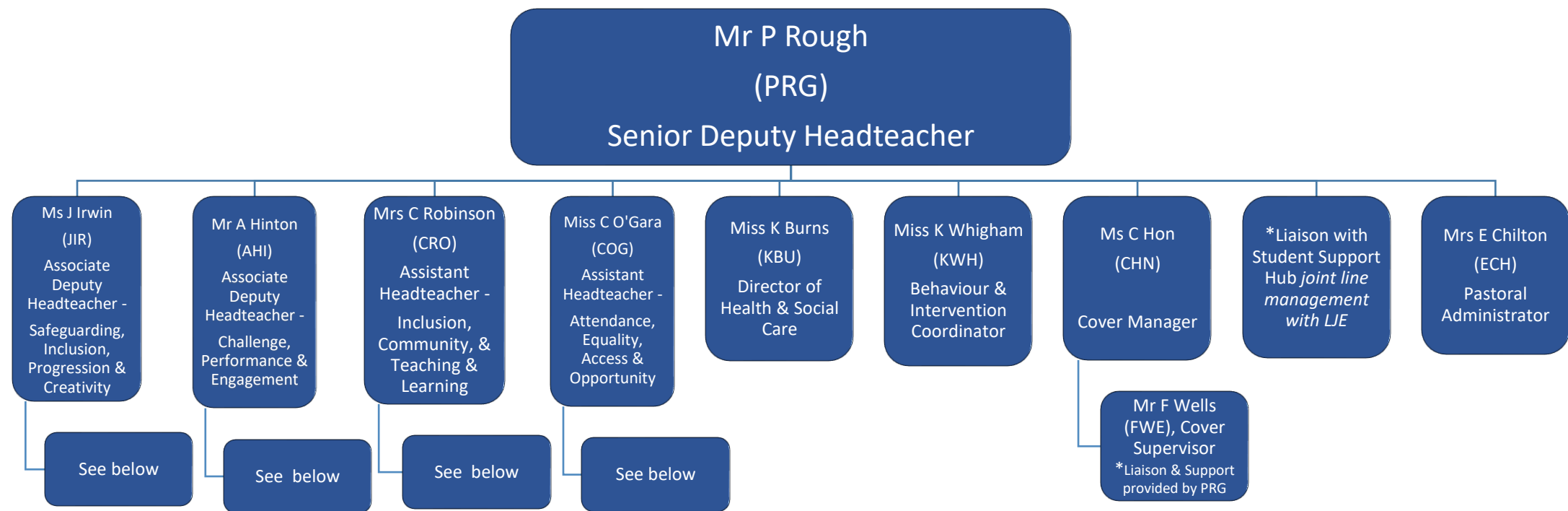

DEPUTY HEADTEACHER

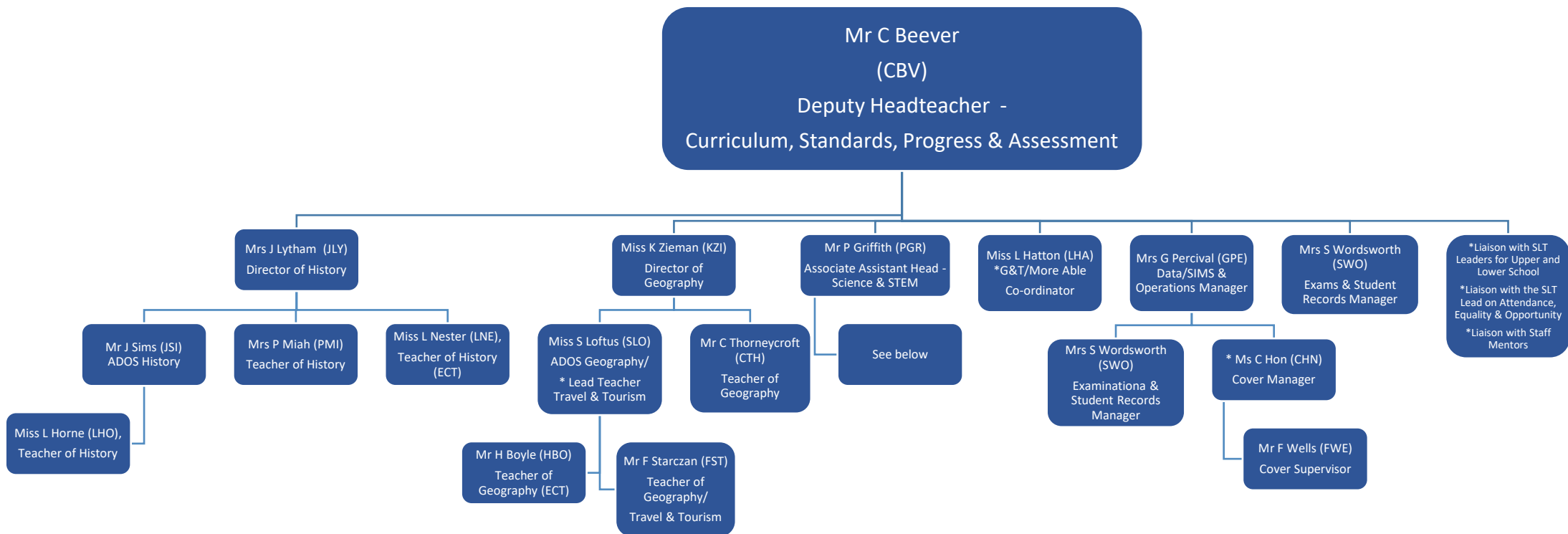

DEPUTY HEADTEACHER

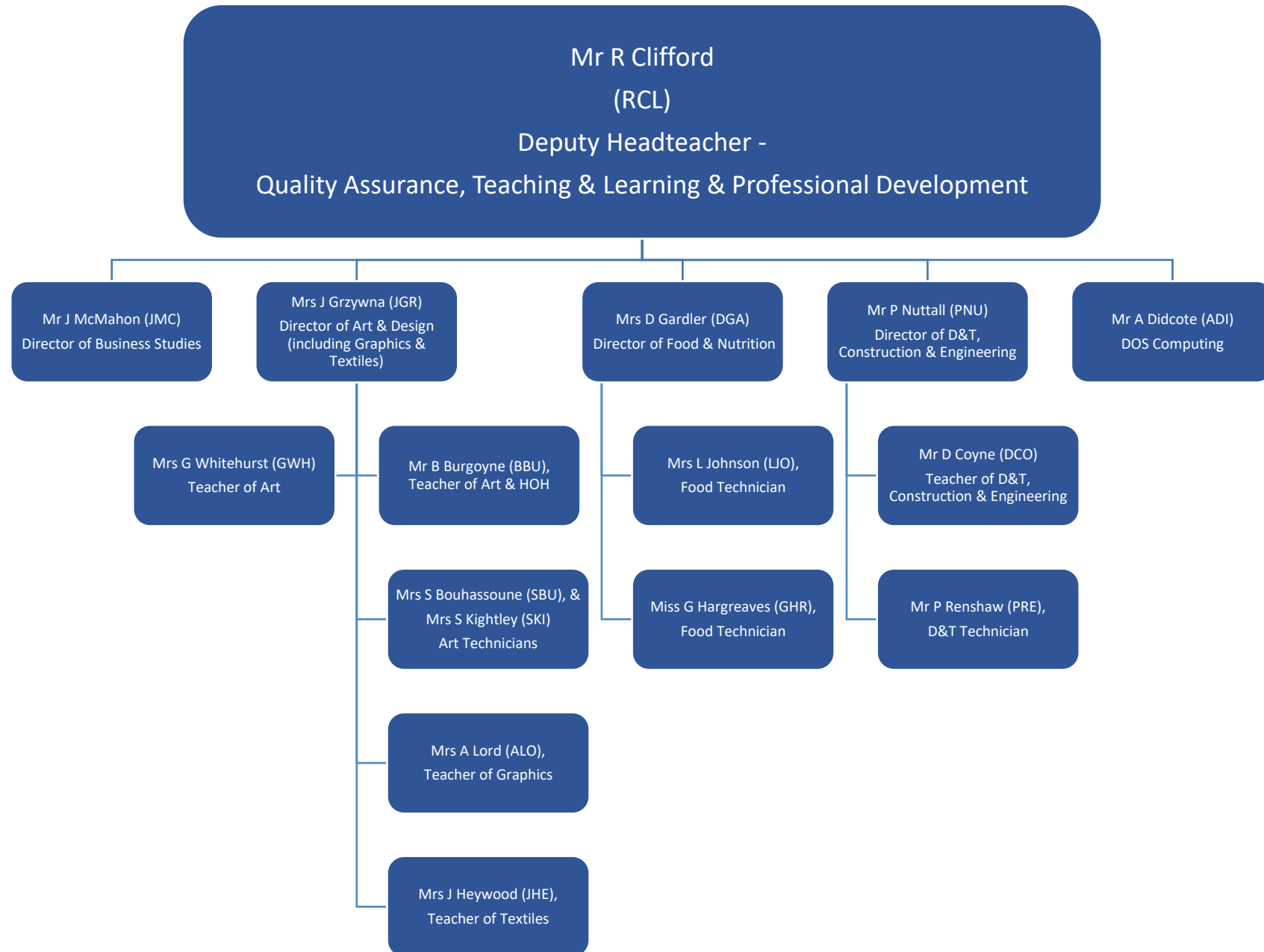

ASSOCIATE DEPUTY HEADTEACHER

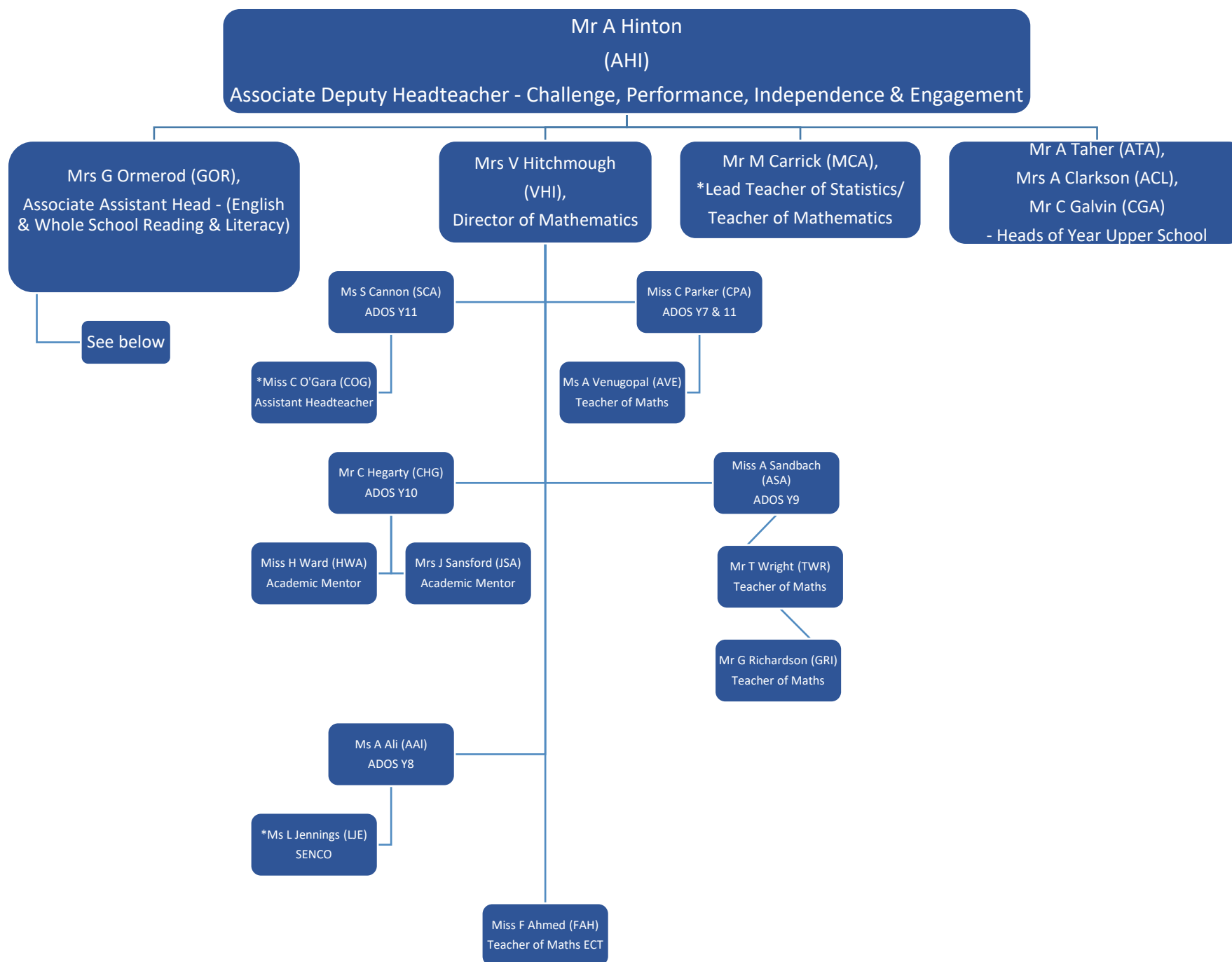

ASSOCIATE DEPUTY HEADTEACHER

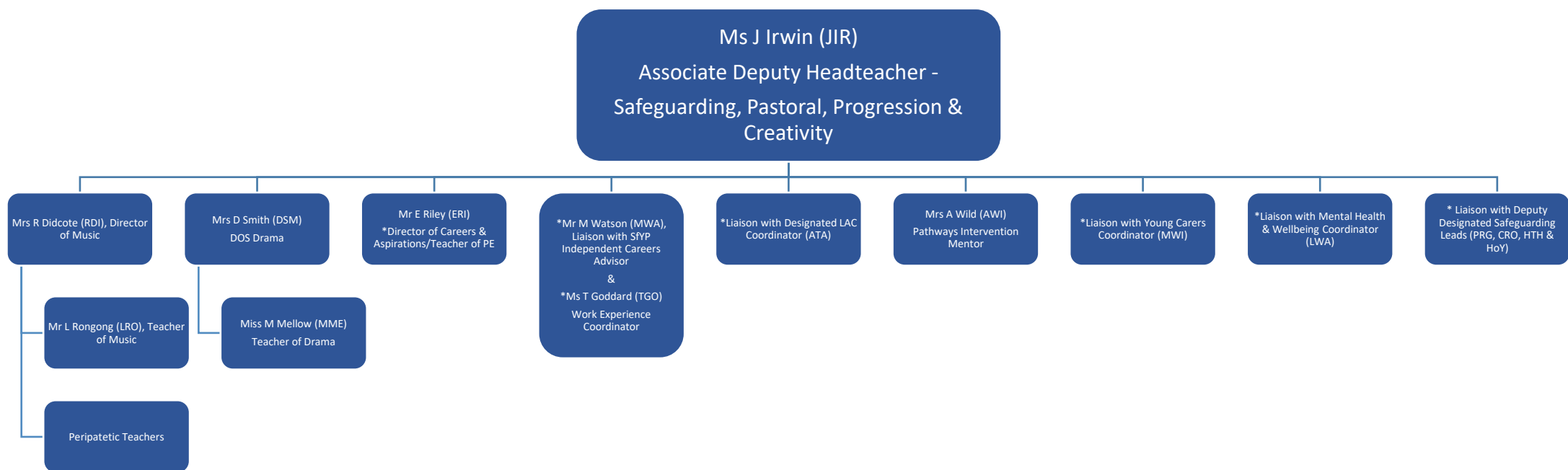

Key: * = Secondary line management within the department, in addition to the post holder's other primary management role / **Mat** = Maternity Leave / **ECT** = Early Career teacher (exempt from the Performance Management process)

ASSISTANT HEADTEACHER

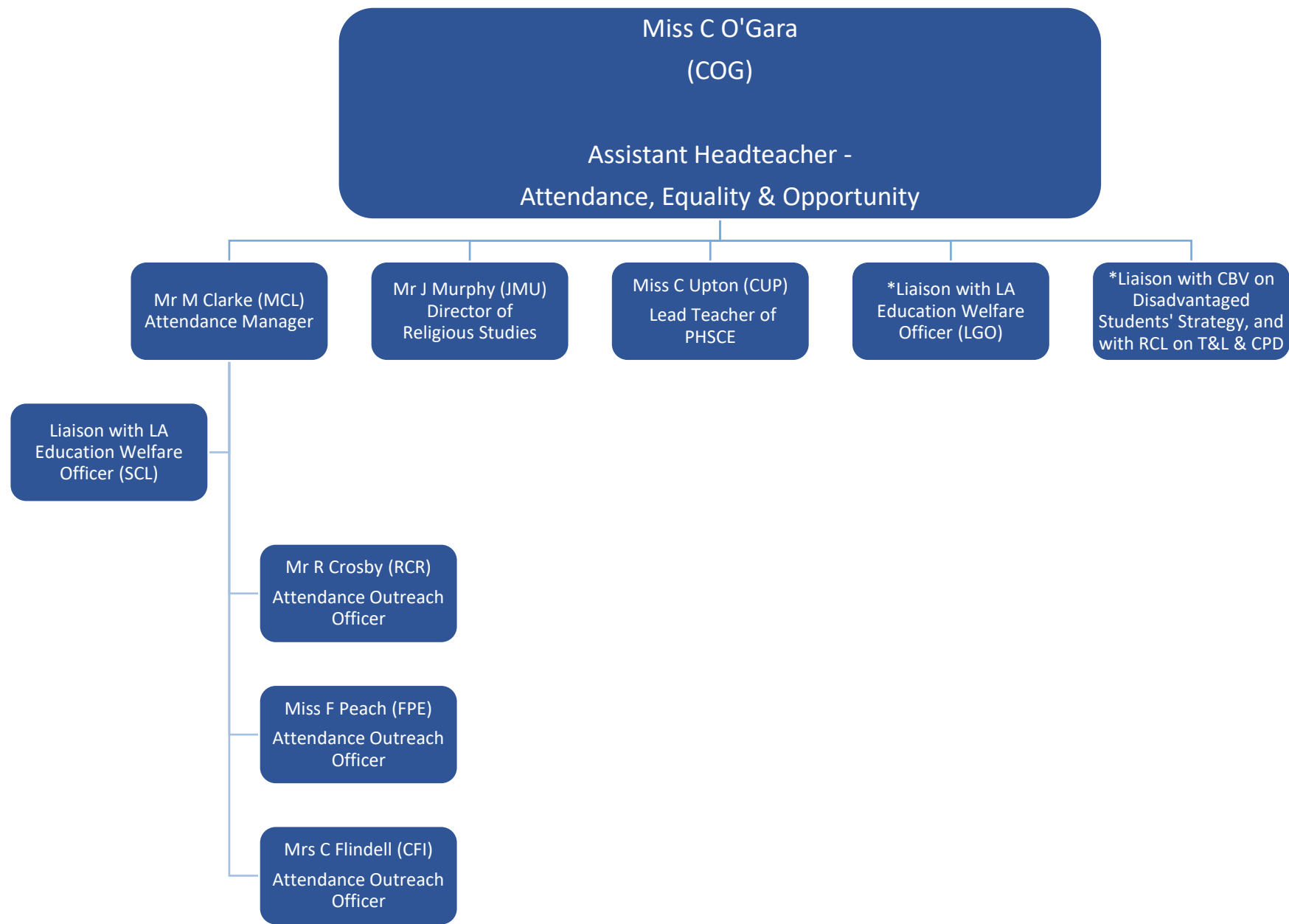

ASSISTANT HEADTEACHER

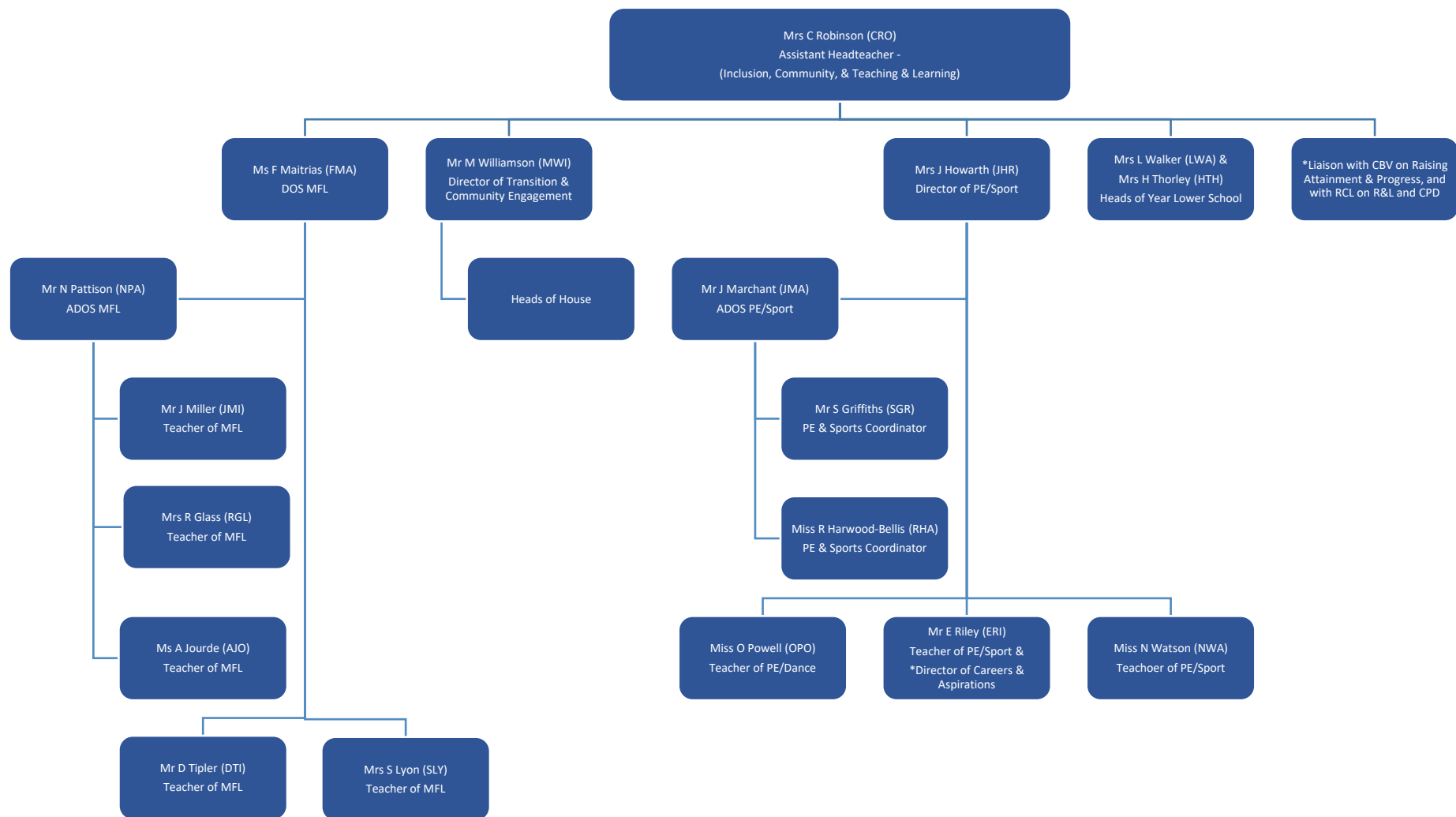

ASSOCIATE ASSISTANT HEADTEACHER

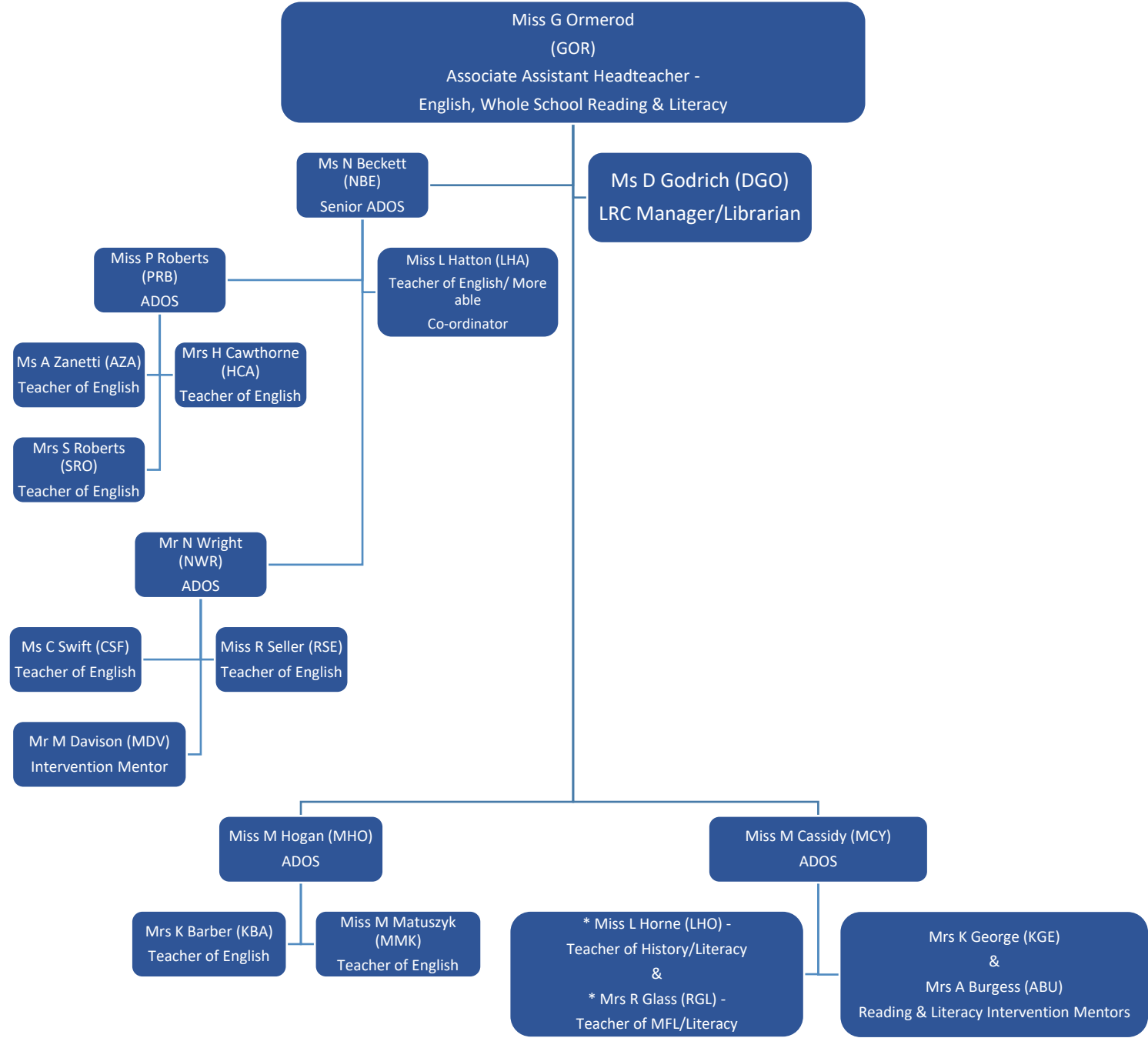

Key: * = Secondary line management within the department, in addition to the post holder's other primary management role / **Mat** = Maternity Leave / **ECT** = Early Career teacher (exempt from the Performance Management process)

ASSOCIATE ASSISTANT HEADTEACHER

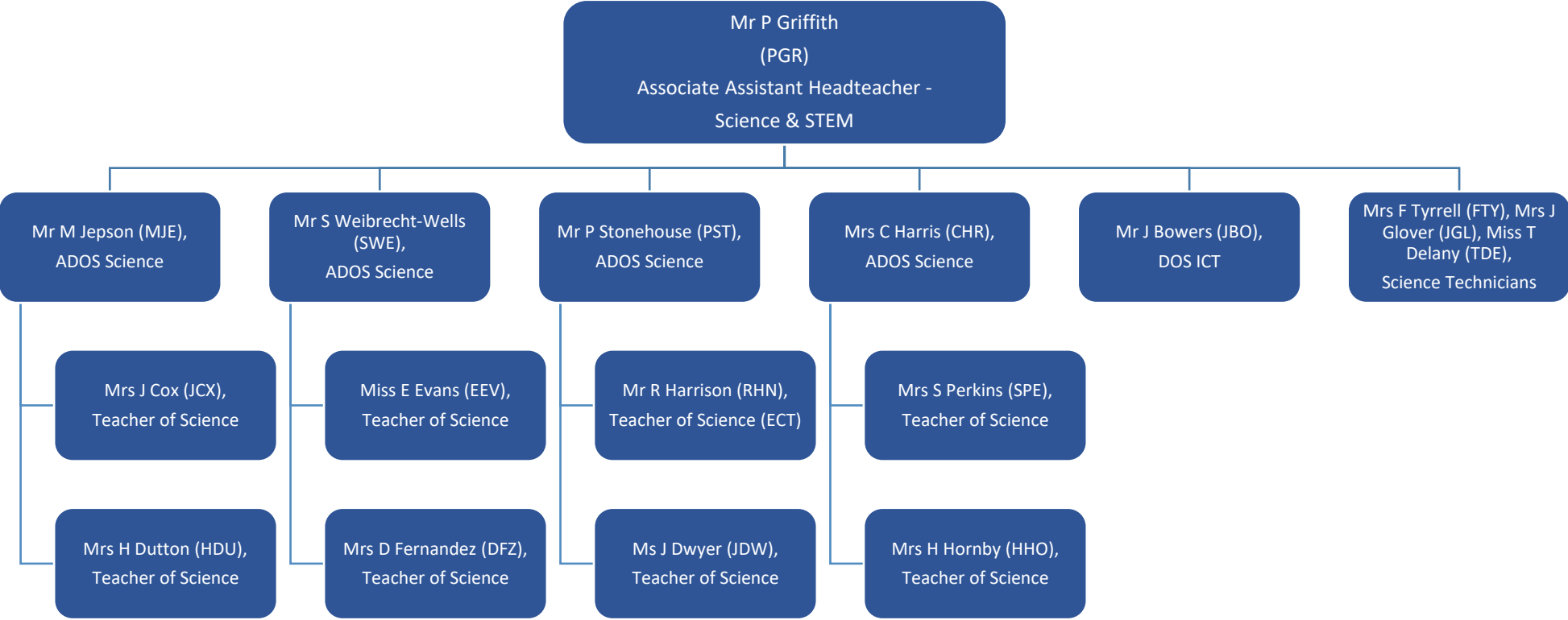

Key: * = Secondary line management within the department, in addition to the post holder's other primary management role / **Mat** = Maternity Leave / **ECT** = Early Career teacher (exempt from the Performance Management process)