



Mr I R Irwin  
(IIR)  
Headteacher

Line Management of:

Senior Deputy Headteacher: Mr P Rough (PRG)

Deputy Headteachers: Mr C Beever (CBV) / Mr R Clifford (RCL)

SENCO: Mrs L Jennings (LJE)

Premises & Community Hire Manager: Mr P Whitehead (PWH)

Timetabling Consultant: Mr J Warren (JWA)

Business Manager: Ms K Oaks (KOA)

Headteacher's PA & Admin Manager: Mrs J Richards (JRI)

ICT Network Manager: Mr A Grzywna (AGR)

Mr P Rough  
(PRG)  
Senior Deputy Head

Mr C Beever  
(CBV)  
Deputy Headteacher

Mr R Clifford  
(RCL)  
Deputy Headteacher

Mr J Warren  
(JWA)  
Timetabling  
Consultant

Ms K Oaks  
(KOA)  
Business Manager

Mrs J Richards  
(JRI)  
Headteacher's PA &  
Admin Manager

Mr A Grzywna  
(AGR)  
ICT Network  
Manager

Mrs L Jennings  
(LJE),  
SENCO

Mr P Whitehead  
(PWH),  
Premises &  
Community Hire  
Manager

See below

See below

See below

Line Management  
of:  
Finance Officer  
Finance Assistant  
Catering Manager &  
Team

Line Management  
of:  
Office staff  
Reprographics  
Manager  
First Aid team

Line Management  
of:  
ICT Technicians

Line Management of;  
SEND Specialist  
Teacher  
SEND Administrator  
HLTA Year Yeom  
Leaders/ HLTAs/LSAs  
\*Student Support Hub  
(Joint LM with PRG)

Line Management  
of:  
Estates Manager  
Site team

**SENIOR DEPUTY HEADTEACHER**

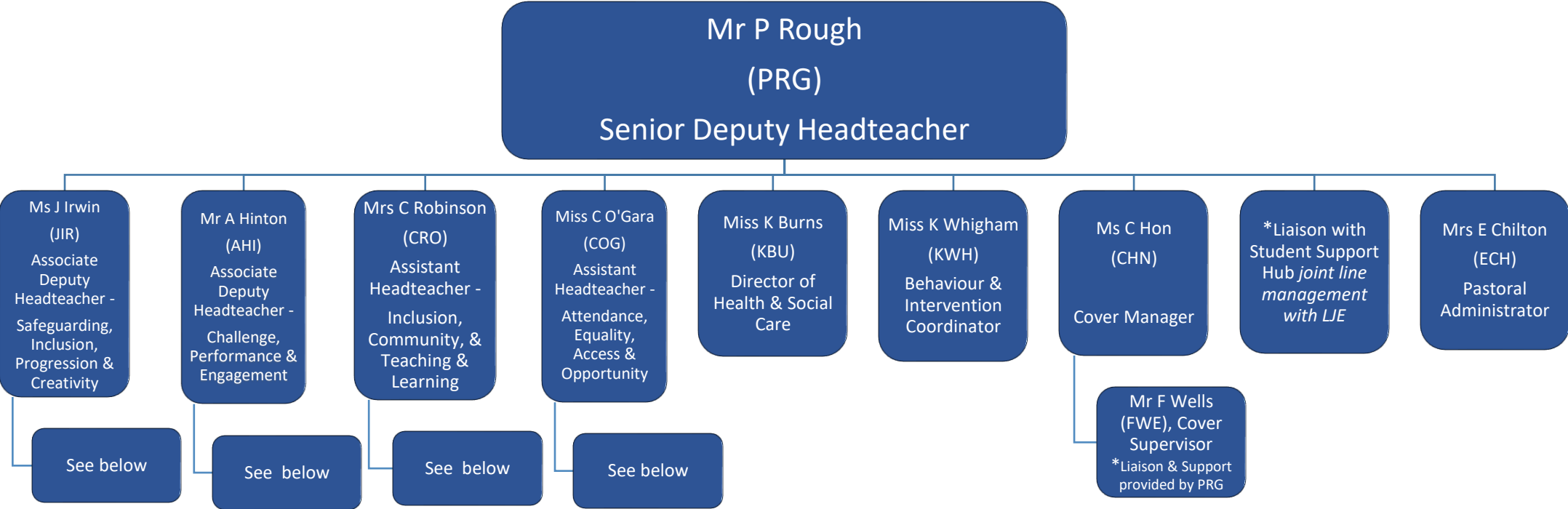

**Key:** \* = Secondary line management within the department, in addition to the post holder's other primary management role / **Mat** = Maternity Leave / **ECT** = Early Career teacher (exempt from the Performance Management process)

# DEPUTY HEADTEACHER

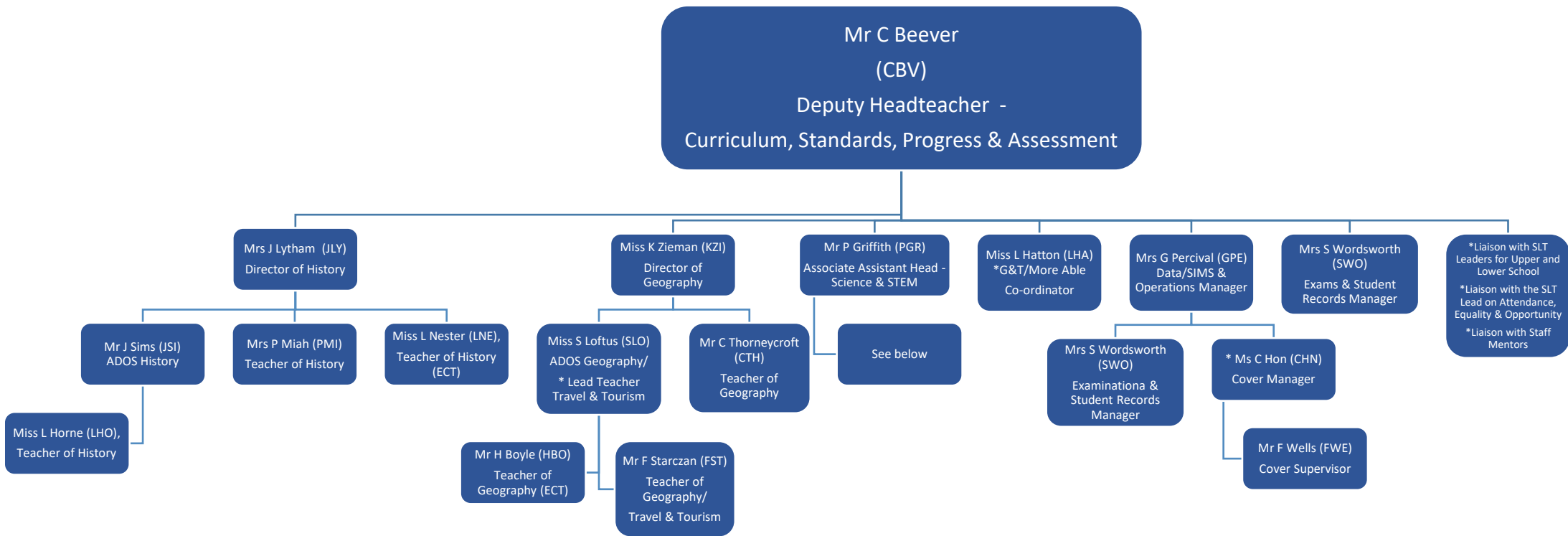

## DEPUTY HEADTEACHER

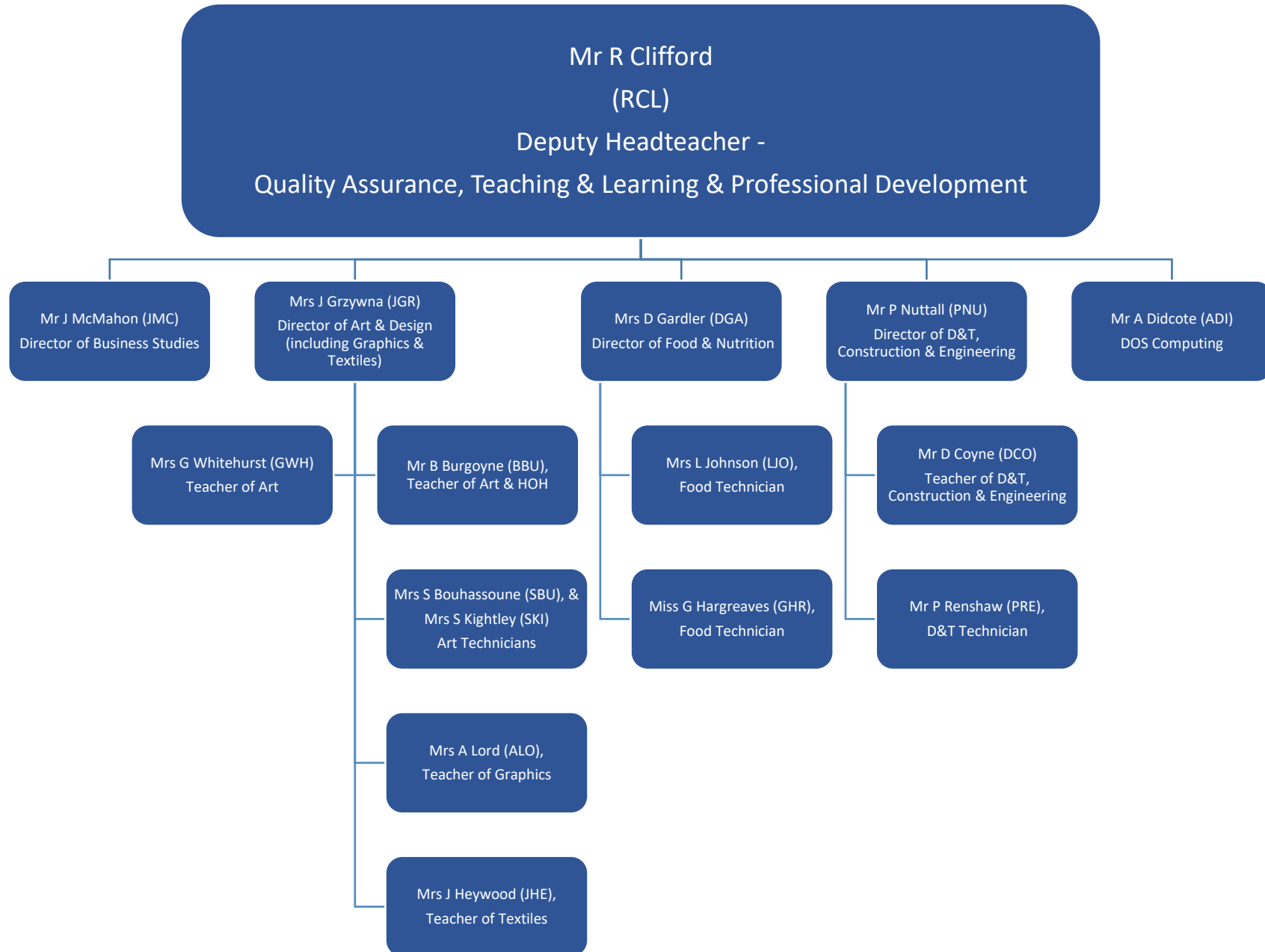

# ASSOCIATE DEPUTY HEADTEACHER

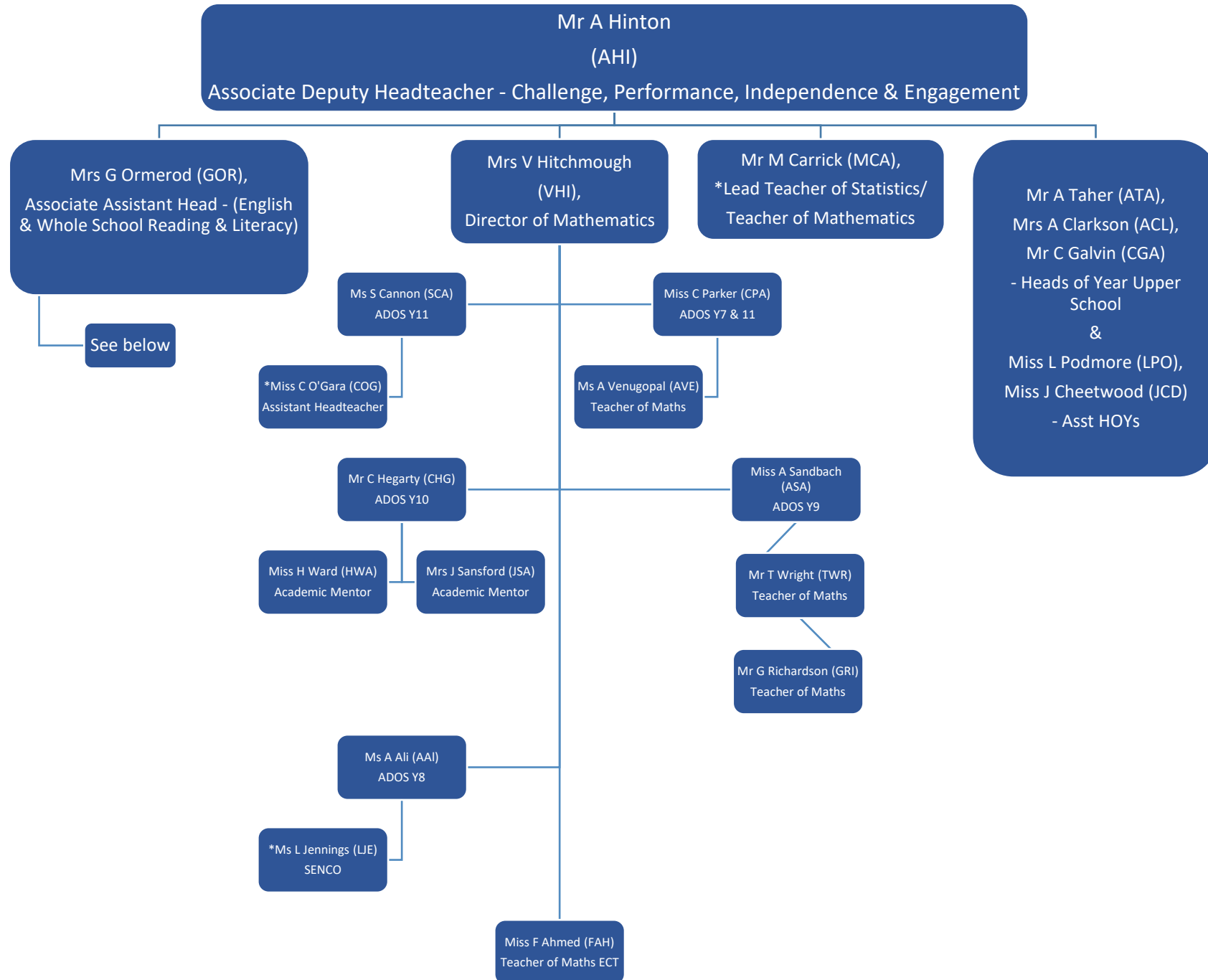

**ASSOCIATE DEPUTY HEADTEACHER**

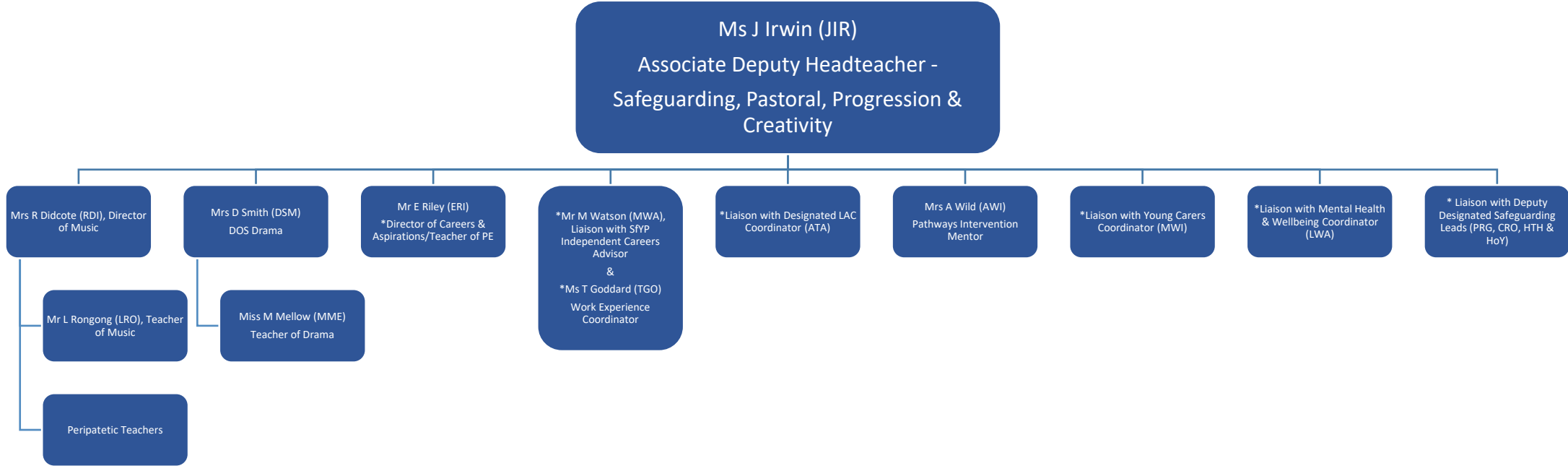

**Key:** \* = Secondary line management within the department, in addition to the post holder's other primary management role / **Mat** = Maternity Leave / **ECT** = Early Career teacher (exempt from the Performance Management process)

**ASSISTANT HEADTEACHER**

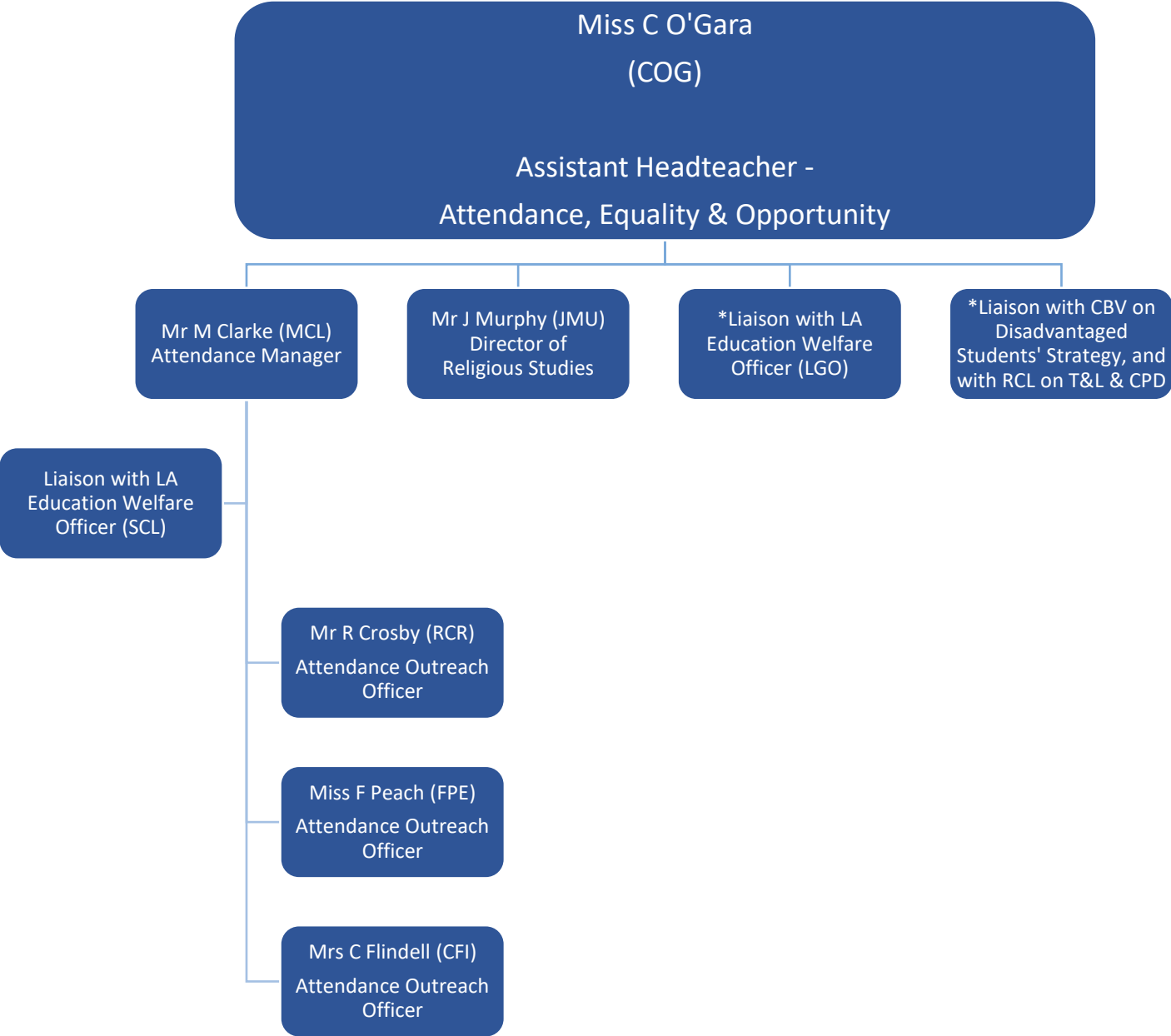

**Key:** \* = Secondary line management within the department, in addition to the post holder's other primary management role / Mat = Maternity Leave / ECT = Early Career teacher (exempt from the Performance Management process)

# ASSISTANT HEADTEACHER

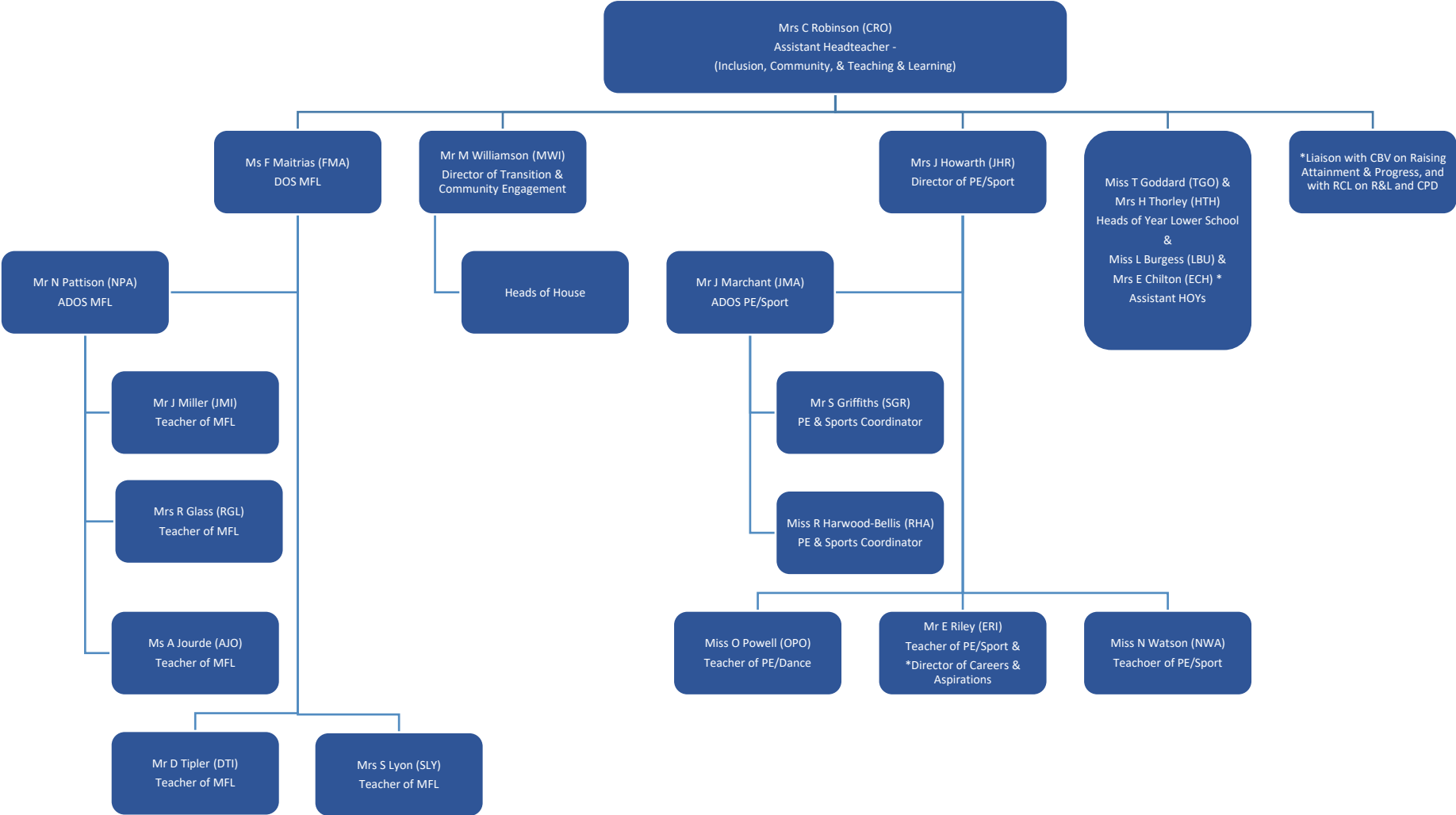

**ASSOCIATE ASSISTANT HEADTEACHER**

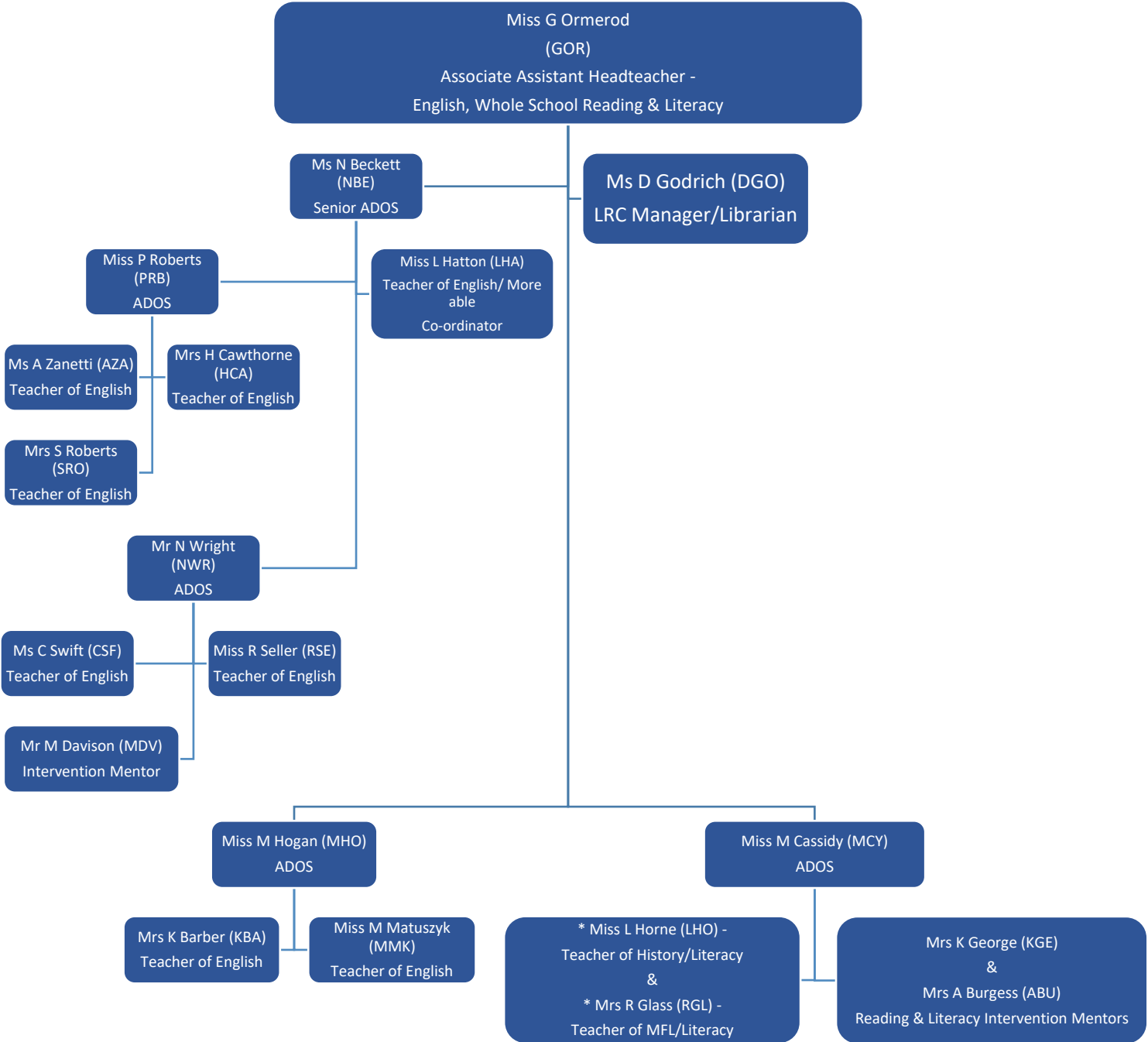

**Key:** \* = Secondary line management within the department, in addition to the post holder's other primary management role / **Mat** = Maternity Leave / **ECT** = Early Career teacher (exempt from the Performance Management process)

**ASSOCIATE ASSISTANT HEADTEACHER**

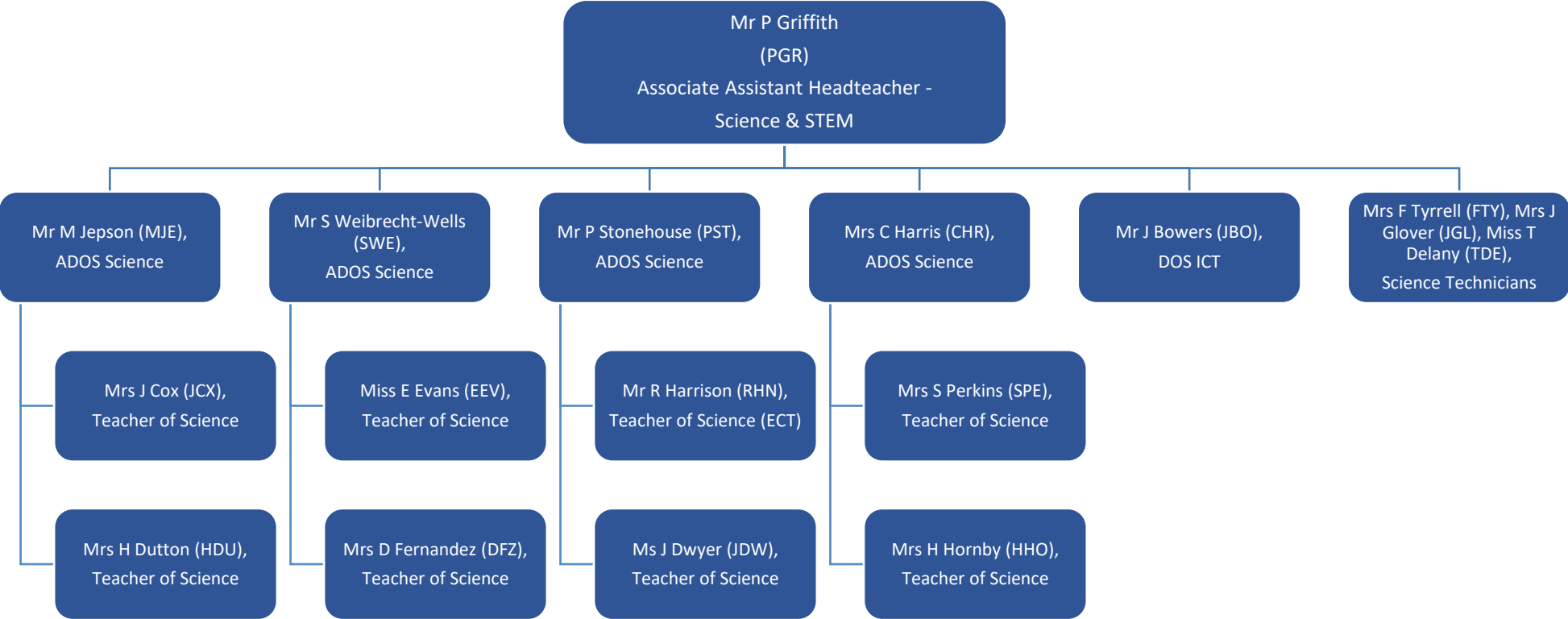

**Key:** \* = Secondary line management within the department, in addition to the post holder's other primary management role / **Mat** = Maternity Leave / **ECT** = Early Career teacher (exempt from the Performance Management process)